**WEATHER FORECASTS**

For 36 hours ending 5 p.m., Tuesday: Victoria and vicinity—Increasing easterly and southerly winds, mild with rain.

# Victoria Daily Times

**TIMES TELEPHONES**

| | |
|---|---|
| Business Office | 1090 |
| Circulation | 3345 |
| Editorial Department | 45 |
| City Editor | 5750 |
| Editor | 1265 |

VOL. 68 NO. 92 — VICTORIA, B.C., MONDAY, APRIL 19, 1926 —16 PAGES — PRICE FIVE CENTS

## GOVERNOR-GENERAL INDISPOSED ON TOUR

### Lord Byng, at Port Arthur To-day, Suffers With Infection of Foot

### Visit to Winnipeg Postponed Indefinitely; Lady Byng Reviews Troops

Port Arthur, Ont., April 19—Suffering from a slight infection of one of his feet, Baron Byng, Governor-General of Canada, was unable to leave his train on arrival here to-day.

The Governor-General's condition is not serious, but because of the infection he is unable to use his foot. Dr. J. C. Gillie of Fort William is in attendance, having met the train at Nipigon.

Colonel Snow, private secretary to Lord Byng, stated the infection had developed after the Governor-General's train had left Ottawa.

Baron Byng will continue his Western tour, but the visit to Winnipeg has been postponed indefinitely.

Three thousand citizens were at the station to greet the Governor-General's party on arrivel here this morning.

Expressing the regrets of the Governor-General, Lady Byng reviewed a guard of honor, composed of war veterans, at the station, and attended a civic welcoming ceremony at the Armories.

**PROGRAMME CHANGED**

The Governor-General's train is due to leave Fort William this evening for the West at 6 o'clock. It was because the time was too short to cancel the programme at Port Arthur and Fort William that it was carried out as far as possible with Lady Byng acting on behalf of her husband, but for the next few days changes will be made. These are being outlined and will be communicated to-night to the various communities interested.

It is expected the Governor-General's foot will be entirely healed be-

(Concluded on page 3)

## FAMOUS AIR HERO HERE FOR VISIT TO HIS NATIVE ISLAND

### Col. R. Collishaw is Loaded With Decorations; Brings Two Daughters

Col. C. Raymond Collishaw, the Nanaimo boy who rose to world aviation fame during the war, and with Barker and Bishop became one of the three outstanding air heroes of the British front, is in Victoria to-day on a holiday. He is accompanied on his visit to B.C. by his wife, who was Miss Trapp, of New Westminster, and their two daughters.

Col. Collishaw's war exploits are recalled by the fact that he had sixty enemy planes to his credit and by the number of decorations he carries, which include D.S.O. with bar, D.S.C., D.F.C., Croix de Coronne (Belgium), Mons Medal and Croix de Guerre with two palms, A.F.C., Legion d'Honneur.

Early in his life Ray Collishaw went from his home in Nanaimo seeking some adventure at sea and became attached to the Dominion Fisheries Protection service. When the war began he was taken into the Canadian Naval Department and then was transferred into the Royal Naval Air Service. He began to distinguish himself for his daring and judgment soon after he got into action in France, and it was only a short time before he was commanding the finest of the aerial squadrons in France and it was composed almost entirely of Canadians.

While he was once stationed in the Vosges, where he was conducting bombing operation over German territory, he detected the preparations being made by the Germans for their big offensive and his reports to the French enabled them to take the necessary measures to save themselves. In the last great phase of the war, from March 1918, Col. Collishaw's squadron was used in co-operation with the land forces.

After the war he went to Russia, where he served with Dennikin against the Bolsheviks. Later he went to Kurdistan, Persia, India, Mesopotamia and then Egypt. Recently he has been in England, where for the last two years he has been taking a course in the staff college, and has had charge of an air station.

## FUR BUYER DROPS $3,100 INTO THE SEA

### Misfortune Dogs Trader on Trip Out of Prince Rupert

Prince Rupert, April 19.—Returning empty-handed from a pelt buying trip to Bonnolai Island, north of here, A. T. Eckroff, a fur trader, to-day told of his trip being dogged by misfortune since he left Prince Rupert last week.

After his launch had been wrecked he accidentally dropped a wallet containing $3,100 into the sea.

## EXPECTED TO RETIRE AS CHAIRMAN OF BIG STEEL CONCERN

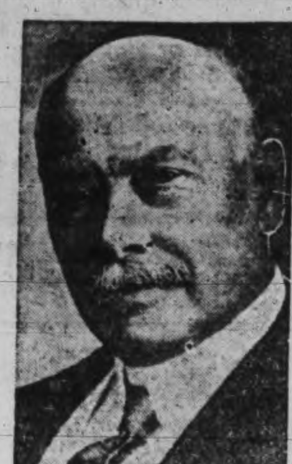

ELBERT H. GARY

New York, April 19.—Elbert H. Gary's retirement as chairman of the board of the United States Steel Corporation was foreshadowed, in the opinion of many stockholders, by his remarks at the annual meeting in Hoboken to-day, although he did not definitely state his intention.

Mr. Gary notified the stockholders no stock dividend could be safely declared at this time, but he indicated such a payment was possible in the future.

## DOLLAR AT PREMIUM CAUSES U.S. NOW TO SHIP GOLD TO CANADA

New York, April 19—One million dollars in gold coin was withdrawn by the International Acceptance Bank and Harris, Forbes & Company, investment bankers, to-day for shipment to Canada. The Canadian dollar for several days has been quoted at a premium of 5-32 of one per cent., making it profitable for United States banks to ship gold to Canada.

## POLICE ARE HUNTING PORTLAND ROBBERS

### Five Armed Thugs Took $12,000 From Portland Electric Power Company's Truck

Portland, Oregon, April 19—Five desperadoes, armed with rifles and automatic pistols, held up the Portland Electric Power Company's money transfer truck at Nineteenth and Overton Streets, here early yesterday and escaped with over 600 pounds of cash and currency of a total value of about $12,000.

Scores of citizens witnessed the hold-up and the disarming of the money guard, Patrick Maher, and the driver of the truck, James Boyd, but all were cowed by the heavily armed bandits and none offered to interfere. One citizen, attempting to follow the fleeing outlaws, was made the target for a volley of shots that forced him to give up the chase.

The police obtained evidence that pointed to two notorious ex-convicts as members of the robber gang and arrests are expected.

The gang, the officers said, came from Seattle to commit the crime. The robbery, according to police records, was the most daring and in the matter of dollars and cents the largest committed in the city for years. It was the first big crime of this type in Portland in over four years.

**WORKED CALMLY**

The desperadoes, stopping the money truck in the midst of a thickly populated residential section, made no attempt to conceal their intentions. Instead, they virtually took control of the district, calmly went about their business of disarming the guard, unlocking the grilled gates of the money truck and transferring the heavy sacks of specie from the truck to their waiting automobile.

(Concluded on page 2)

## POLICE PROTECT TEXTILE MILLS

**Passaic, N.J., April 19.—Sheriff's forces of two countries were marshalled for duty to-day in what is considered the crucial point of the strike of 10,000 textile mill workers in this district. They were ordered to guard mills endeavoring to resume operations.**

## TWENTY ENGINES AT LONDON FIRE

London, April 19.—The [illegible] of the Armour Company, meat importers, in Southeast London, were badly damaged by fire last night. Twenty engines were called to the scene as the flames threatened to spread in various directions.

## ARGENTINA TO REJOIN LEAGUE

Paris, April 19—Dr. Salvador Ofia, Argentina's delegate to the financial committee of the League of Nations announced to-day that Argentia soon would resume her place in the League of Nations. He added it would be difficult to set the date for the reentry. "That depends," he said, "upon our internal politics and the struggles of the two factions of our Radical Party."

## ONTARIO CATTLE STARVED TO DEATH

Orangeville, Ont., April 19. — Workmen engaged by the Society for the Prevention of Cruelty to Animals, Toronto, to clean out the barn of Hilton Dale, who was recently charged with cruelty to animals, have found thirty dead cattle, instead of fifteen as at first reported.

The fifty-three head found on the point of starvation are slowly recovering.

## J. N. Bryan, M.P.P., And Wife Were Hurt

North Vancouver, April 19—J. N. Bryan, M.P.P., for North Vancouver, and his wife are in the North Vancouver Hospital, suffering from injuries received Saturday night when the steering gear of their auto jammed while the machine was on the Capilano Hill. The member is suffering from a badly lacerated hand, while Mrs. Bryan received several bruises and is suffering from shock.

## TO DISCUSS FRENCH DEBT WITH THE U.S.; H. M. BERENGER

Paris, April 19.—Finance Minister Peret will not go to Washington to arrange for the funding of France's war debt to the United States.

The French Ambassador in Washington, M. Berenger, has been invested with full power to negotiate in the name of France, it is officially stated.

## NEW LOW RECORD SET BY FRANCE

**Paris, April 19.—This morning the French franc touched a new low level. At 9.10 o'clock it was quoted at thirty to the dollar. At 10.45 o'clock, however, it had returned to 29.9 which was Saturday's post Bourse quotation.**

## EARTH SHOCKS IN CALIFORNIA

Calexico, Cal., April 19.—A series of distinct earthquake shocks was felt in several Imperial Valley towns at 7.16 this morning. The shocks were light and of about twenty seconds' duration. No damage was reported.

## GARVIN EDITOR OF BRITANNICA

London, April 19.—James Louis Garvin, editor of The London Observer since 1918, has been appointed editor of the Encyclopaedia Britannica. He will succeed Hugh Chisholm, who died in London in September, 1924, after having held the post [illegible] years.

**FIREBUG IS HUNTED**

Plymouth, Mass., April 19.—Search was in progress here to-day for a pyromaniac, suspected of setting a series of forest fires which have menaced this town during the last few days.

## PREMIER CHI OF CHINA RESIGNS

**Peking, April 19.—Premier Chi Teh-Yao has resigned, blaming himself for negligence in connection with the Kuominchun coup of last Saturday, when the National Army deposed President Tuan Chi-Jui.**

**The Cabinet has dismissed General Lu Chung-Lin, the Nationalist commander, from all his posts.**

## CAR SKIDS INTO HEADLONG CRASH

### Somersaults to Beach When Driver Loses Control on Gorge Road

While driving along the Gorge Road yesterday afternoon A. Hunter, 107 Wellington Avenue, with a party of three others in his automobile, lost control of his car and drove headlong over the edge of the road to the beach. No one was seriously hurt. The car fell about ten feet and was going at a good rate of speed when it cut through the bushes at the side of the road, tipped over the bank and fell with a roaring engine to silence below.

To those upon the road the horror of that spectacle will long be remembered. Cars immediately rushed to the scene and willing hands bent to the task of helping the unfortunates underneath the overturned machine. But the proffered aid was scarcely needed. The occupants of

(Concluded on Page 2.)

## CANADA GOING AHEAD RAPIDLY MacLEAN FINDS

### Conditions All Over Improving Fast, Says Finance Minister on Return Home

### New Budget Best in Many Years; Taxpayers Will Benefit in Big Way From it

That Canada as a whole is entering a period of large business expansion and prosperity is the opinion formed by Hon. J. D. MacLean, Minister of Finance, through a tour of the Dominion during the last month. The Minister returned here to-day highly optimistic over the country's prospects.

"Western Canada is getting into splendid shape in a business way," Dr. MacLean declared. "Conditions in the East, also are very satisfactory. This fact cannot fail to strike anyone traveling through the Dominion at this time and it is fully borne out by the remarkable figures on trade and commerce contained in Hon. J. A Robb's Budget speech."

**TAXPAYERS BENEFIT**

The Federal Government's new financial policies outlined in the Budget speech will be of enormous value to the Canadian taxpayer, Dr. MacLean said, commenting on conferences which he held with Cabinet Ministers in Ottawa.

"The changes in the income tax," he said, "will free a very large class of people from income taxation altogether. The reduction in the automobile tariff will reduce the cost of cars to the ordinary buyer and to the operator of trucks and this will prove a very substantial saving indeed. On the whole, the new budget is the most encouraging and satisfactory that Canada has seen for many, many years."

**ATTENDED SCHOOL PARLEY**

Dr. MacLean's purpose in going to the East was to attend a national education conference in Montreal. Many prominent Canadians including President E. M. Beatty of the Canadian Pacific Railway, and Sir Arthur Currie, President of McGill University, were present. Methods of developing a stronger Canadian spirit in the schools of the Dominion were discussed at the conference; one of the most practical suggestions, in Dr. McLean's opinion, being the publication of a national school magazine for school children. This idea will be investigated by a committee which will look into means of financing the proposed publication.

## WINS CITY LOT

H. Wormwood, 708 Blanshard Street, who attended the Home Products Fair on Wednesday evening last and held ticket No. 1857, was made happy to-day by the announcement that he had been successful in the game of "mixed skill and chance" which decided the ownership of the lot on Bank Street. The winner enters into possession of property valued at $830, according to city books, and on which the annual charges by way of taxation are $35.37. The City Lands Office did business amounting to close on $5,000 during the week as the result of its stall at the Home Products Fair.

## DECORATION STARTED FOR CONVENTION

### Rotary Convention Occasions Elaborate Displays of Bunting and Emblems

Miles of beflagged streets will greet Rotarians when they arrive in Victoria this week for the annual convention of the Northwestern District of International Rotary, to open Thursday at the Royal Victoria Theatre. The blue and gold colors of the Rotarians will form a major feature of the decorations, and with national flags and bunting, will support hundreds of gold and blue Rotary wheels.

Decoration of business premises commenced this morning, and many stores already give an indication of the splendid decorative scheme in hand. Practically every store and office in the down-town district will be arrayed in welcoming colors by the time Lieut.-Governor Bruce declares the convention open on Thursday morning.

This feature of the display will be of unusual merit, according to the assurances given the Victoria Rotary Club by all businessmen interviewed.

**BIG SCHEME PLANNED**

The Victoria Rotarians, as hosts to the convention, are spending thousands of dollars on an elaborate plan of street decoration, which will commence at the Belleville Street wharves and continue through the city to the Armories. Placement of these decorations will commence early to-morrow morning, the Fisk Flag and Decorating Company having the contract for this work, as well as many minor contracts for decoration of stores and buildings.

The plan of street decoration is as follows: From the great "Welcome" sign at the Inner Harbor to Government Street; thence to Yates Street; Broughton Street from Government Street to the Royal Victoria Theatre; Douglas Street from Broughton Street to the Armories; Yates Street from Government Street to Blanshard Street.

(Concluded on page 2)

## VANCOUVER JAPANESE WOMAN MURDERED

### Wife of Sawmill Employee and Their Child Killed; Police Seek Widower's Brother

Vancouver, April 19—Lying on the floor of the home of Fataro Furkukuwa, a Japanese sawmill employee, the bodies of Kimi, his wife, twenty-four years old, and their small child, Munee, were found at noon today with the throats cut. Police are seeking Soitsu Furkukuwa, thirty-one, brother of Fataro, in connection with the deaths.

The police learned this afternoon that the two brothers, living at the same house, had worked at the same mill. Soitsu did not go to work this morning, saying he had a headache.

**WIDOWER CALLED HOME**

Two other roomers were leaving the house at 7.30 at the time Soitsu was returning. They came home again shortly before 12 o'clock and found the bodies of the woman and baby lying on the floor with the throats cut.

No trace of Soitsu could be found. The roomers immediately called the widower home and the police were notified.

A note written in Japanese, apparently by Soitsu, was hardly decipherable owing to its illiteracy. It was believed to contain a reference to suicide.

Further endeavors are being made to decipher and interpret the note.

**SEARCH IS MADE**

Search was immediately commenced for the missing man.

(Concluded on page 2)

## NO U.S. APPEAL IN BIG RADIO CASE

### Only Course For Washington Is to Cancel Zenith Concern's License

Chicago, April 19.—The Government of the United States can not appeal the radio cases in which the Zenith Radio Corporation and its president successfully resisted prosecution last Saturday on charges of violating the 1912 radio law and establishing its rights to broadcast on any wave length in defiance of Secretary of Commerce Hoover.

Federal Judge [illegible] decided in favor of the Zenith Company, suggested the case be made a test, but Assistant District Attorney John Elliott Byrne said to-day the Government could not appeal. The only method he knew of to carry the case farther would be for the Commerce Department to revoke the Zenith Corporation's license.

## INSTALLED AS GREEK PRESIDENT; GEN. PANGALOS

Athens, April 19.—General Pangalos was installed as President of Greece yesterday.

In assuming office, General Pangalos ordered the liberation of all political prisoners and journalists accused of attempted sedition, including M. Papanasatasion, former Premier, and General Condylis, former Minister of War.

## SIR M. CARTER BACK FROM TRIP TO RHODESIA

### Investigated Land Rights of Whites and Natives in South African Territory

Sir Morris Carter, of London, was a passenger arriving from the Far East by the liner Empress of Russia to-day after completing an important mission in Rhodesia for the British Government. He comes from the land of the Matabele after investigating the division of large territorial tracts as affecting the rights of whites and natives.

Although the findings of Sir Morris relative to his Rhodesian mission have been completed, they will not be made public until they have been considered by the British Government, and the commissioner was not inclined to discuss at length the nature of his investigations.

The scheme, Sir Morris pointed out, has nothing to do with land settlement in Rhodesia, having solely to do with the rights of whites and natives in the acquirement of land tracts.

Sir Morris Carter took passage from Capetown to Hongkong, where he joined the Empress of Russia for the transpacific trip. He is returning direct to London.

Col. the Hon. J. R. Browslow, a retired British army officer who has seen considerable service in India, was a through passenger, arriving from the Orient to-day en route to England.

Lieut.-Col. A. J. Maunsell, accompanied by Mrs. Maunsell, also arrived from the Orient to-day by the Canadian Pacific liner.

## COURT TO INTERPRET U.S. LIQUOR TREATY

### Supreme Tribunal of Republic to Rule on Case of Men of Steamer Quadra

Washington, April 19.—The Supreme Court of the United States consented to-day to interpret the rum treaty with Great Britain. It graned an appeal in a case from San Francisco, in which George Ford, George Harris and J. Evelyn, British subjects, and Vincent Quartaro and Charles H. Belanger challenged a construction of the treaty given by the Federal District Court for Northern California. The men named were convicted on a conspiracy charge, which alleged they had landed liquor in San Francisco from the steamer Quadra, lying off the Farallone Islands. They challenged the jurisdiction of a federal court to try persons under the treaty for offences alleged to have been committed outside its district.

## DANISH FLIER IS MISSING IN CHINA

Shanghai, April 19.—Lieut. Botved, the Danish transcontinental flier, is missing. He arrived at Canton Saturday and left there Sunday for Shanghai on another leg of his Copenhagen-to-Tokio flight. He should have reached here at 5 o'clock Sunday afternoon.

# NATIONS WATCH TURKEY AS ARMY IS INCREASED

### Foreign Minister in Athens Denies Italy and Greece Have Made Secret Agreement Against Turkey, But the Angora Government Calls Several Classes to Colors; Hinted Mussolini Considering Action in Asia Minor and Greeks Have Eyes on Thrace.

Constantinople, April 19.—Though rumors have been current of a possible conflict between Turkey and Italy, the Constantinople newspapers declare there is nothing abnormal in the situation and refuse to credit the suggestion that Italy would make an unprovoked attack on Turkey. Three express satisfaction, however, that the Government is taking all necessary precautions.

There is considerable nervousness among the people because of the urgent action of the Turkish recruiting bureau in calling up the classes twenty-one and twenty-two years of age, as well as all reserve men of the ages of twenty-three to twenty-six.

Athens, April 19.—Foreign Minister Rouples to-day denied the report of the existence of an agreement between Italy and Greece against Turkey.

**MUCH SPECULATION**

London, April 19.—Turkey's new levy of army conscripts is causing general speculation and is regarded in various quarters as giving substance to recent rumors of contemplated Italian or Italian-Greek aggression at Turkey's expense.

Turkey is calling up the military classes of men of twenty-one and twenty-two years of age, and the reserve men of from twenty-three to twenty-six. The urgent action of the Turkish recruiting bureau is said to be causing considerable nervousness among the people of Turkey.

**SUGGESTS DANGER**

While there is nothing concrete on which to base fears of an attack on Turkey, in political circles the opinion is advanced that the smoke indicates the presence of fire and Turkey's action in increasing the peace footing of her army consequently is highly suggestive of danger.

Rumors have been printed in London newspapers of late, attributing to Premier Mussolini a design to enlist Greek support for his imperial ambitions and alleging Greece has made long credit contracts with Italy for supplies of rifles, tanks and other munitions which could only be used against Turkey in Thrace.

**THRACE AS PRIZE**

The idea underlying these rumors is that in the event of Mussolini taking action in Asia Minor, President Pangalos of Greece would attack Thrace.

## BIG OSHAWA AUTO PLANT AGAIN WORKS

### General Motors Corporation Puts 3,000 Men Back at Jobs; to Fill Contracts

Oshawa, Ont., April 19—Work was resumed at the plant of the General Motors Corporation of Canada here this morning after a cessation of two days, following the reduction of the duties on imported motor cars announced in the budget speech of Hon. J. A. Robb, Minister of Finance. All the employees, numbering about 3,000, returned.

R. S. McLaughlin, general manager, on Saturday stated the plant would discontinue manufacture of four lines of motor cars and that these in future would be imported complete from the United States. The plant was resuming operations, he stated, to fulfill outstanding contracts.

**TO CLEAR OUT STOCK**

Toronto, April 19.—The Durant Motor Car Company of Canada will reopen its Toronto plant to-morrow for the purpose of liquidation of stock.

Officials of the parent organization in the United States were here to-day for a conference with local officials to decide the future policy of the Canadian factory, as the situation after the present stocks have been sold is said to be doubtful.

The plant of the Dodge Motor Car Company of Canada remained closed to-day and the time of its reopening is uncertain.

At the Willy's-Overland plant, the manufacture of Willys cars was discontinued to-day, this making necessary a reduction of about 100 in the number of employees.

**TEMPORARY PLANS**

Resumption or possible resumption of operations at these plants and at the plant of the General Motors Corporation at Oshawa are at present temporary measures, it is announced, as in most cases company officials have not yet been able to decide on a definite and permanent policy following the reductions of duties on imported cars.

Steps toward the formulation of a general policy will be taken at a meeting here on Wednesday of the automotive manufacturers' section of the Canadian Manufacturers' Association.

**AGED BARRISTER DIED**

Kingston, Ont., April 19.—William H. Sullivan, eighty-three, one of the oldest lawyers in Canada, died here yesterday. He had practised law for almost sixty years.

## DROUGHT BROKEN HEAVIER RAINS HERE PREDICTED

### All B.C. to Feel Benefit of Showers Before To-morrow, Observatory Forecasts

### To-night Will See Substantial Precipitation; Forests Need Much More Moisture

Drought which had been threatening British Columbia with the worst forest fire situation in its history and serious damage to crops, particularly on Vancouver Island, has definitely broken, F. Napier Denison, superintendent of Gonzales Observatory, announced to-day.

Showers may be expected all along the coast and on the Island to-day with a substantial rain to-night, Mr. Denison said.

"The rain will work in from the coast to the Okanagan country and right into the Kootenays by to-night, I believe," Mr. Denison added. "It may be only in the form of showers in the interior but it will help the situation. The coast generally experienced showers yesterday and today and light rains fell in the Cariboo and Kamloops districts. The showers will develop into a heavier rain here to-night, according to all indications. In any case, the weather is generally unsettled."

**MORE RAIN NEEDED**

"The public should understand," Mr. Denison emphasized, "that our forests have been so utterly dried out by the prolonged drought that it will require a soaking rain to dampen them and so prevent fire outbreaks. The floor of the forest is dry in the extreme now and we need a great deal of rain to make the situation satisfactory from the standpoint of safety."

Forestry officials at the Parliament Buildings said the showers of yesterday and to-day had brought a measure of temporary relief but declared that the possibility of forest fire outbreaks was still acute. A few days of warm windy weather would overcome all the effects of the rain which has fallen so far in a very short time, they said. If the rain predicted for to-night proves really heavy, however, the situation will show a big improvement.

**FARMS NEED MOISTURE**

Farmers as well as fire fighters are hoping that the present wet spell will bring a really heavy rain before it is succeeded by bright weather. The rain which has fallen so far has scarcely penetrated into the soil and many farming districts, particularly those on the Island, are alarmed over the prospect of a worse year than 1925 when many farm crops suffered seriously from drought.

## THIEF IN TORONTO ESCAPED WITH $3,300

### Robber Took Money From Business Man as He Was Entering Bank

Toronto, April 19—A gunman, who afterward escaped in a motor car, to-day held up W. J. Dockerey, vice-president of the Acme Dairy Company of Toronto, as he was entering a branch of the Bank of Montreal here and robbed him of $3,300.

Mr. Dockerey was about to deposit the money in the bank. It was the proceeds of the week-end business of the company. The gunman poked a revolver at him and snatched away the satchel containing the money. He jumped into the car, which was waiting with engine running and a driver at the wheel, and sped away.

**PLANT BEANS NOW**

Scarlet Runners, lb. ..... 50c | Stringless Green, lb. ..... 50c
Kentucky Wonders, lb. ..... 50c | Canadian Wonder, lb. ..... 50c
Golden Wax, lb. ..... 50c | Davies' White Wax, lb. ..... 50c

ALL TESTED SEEDS

Tel. 513 **SYLVESTER FEED CO.** 1009 Yates Street

Good English Stains Low
Paint Wallpapers Varnishes Prices

**HARKNESS & SON** Phone 4746 Pandora at Quadra

PAINTERS PAPERHANGERS DECORATORS

**Heavy Crepe Sole Running Shoes**
for boys and girls.
Sizes 1 to 5 ..... $1.45
**OLD COUNTRY SHOE STORE**
635-637 Johnson Street

**National Council of Education**
Address by
**Her Grace the Duchess of Atholl**
Parliamentary Under Secretary to the British Department of Education
on
**"Problems of Modern Citizenship"**
FIRST UNITED CHURCH (Quadra Street)
TUESDAY, APRIL 20, 1926, AT 8 P.M.
(Doors open promptly at 7.15 p.m.)
Admission by Ticket only—Twenty-five cents; Reserved Section, Fifty cents.
Tickets may be obtained at Times Office, Colonist Office and Fletcher Bros.

The Most Advanced Type of Electric Cleaner Available To-day
**The New Super Royal**
A Few Features of the New Super Royal
Indestructible Cord. Easily Emptied Bag. Forty per cent more suction. Simplified oiling. Fifteen-inch nozzle—widest nozzle made. Attachments quick and easy to connect and use.
GENEROUS TERMS OF PURCHASE
$1.00 CASH AND $4.00 MONTHLY
**B. C. ELECTRIC**
Douglas Street Langley Street

**$35 Special Price Suits To Order**

You prefer British Suitings, of course, and we have them in a tremendous variety for both men and women. "Hope" guarantees to all a perfect fit and superior workmanship. Give us a trial order for a new Summer Suit.
**CHARLIE HOPE** Phone 2689 1434 Government

**COPAS & SON**
Would Like Your GROCERY AND PROVISION Orders—We Give Good Service, Nice Fresh Goods, Low Prices and Guarantee Satisfaction
Phone 94 or 95

| | | | |
|---|---|---|---|
| Fresh Lawndale Creamery Butter, per lb. | 45c | Pure Orange Marmalade, 4-lb. tin | 49c |
| Independent Creamery Butter (nothing nicer), per lb. | 47c | Maple Leaf Bread Flour, 49-lb. sack | $2.45 |
| King Oscar Sardines, 3 small tins | 25c | Robin Hood Rolled Oats, 20 lbs. for | 95c |
| Potted Mean, for sandwiches, 4 tins for | 25c | Nice Pink Salmon, small can | 11c |
| B.C. Granulated Sugar, 20 lbs. for | $1.27 | Heinz Pork, Beans and Tomato Sauce, 2 tins for | 25c |
| Selected Picnic Ham, per lb. | 21c | Bruce's Herrings in Tomato Sauce, large can | 24c |
| Swift's Pure Lard, 3 lbs. for | 65c | Green Onions or Radish, 3 bunches for | 10c |
| Nice Orange Pekoe Tea (great value), 3 lbs. for $1.55, or, per lb. | 53c | Nice Cauliflower, each, 15¢ and | 10c |
| Fresh Roasted Coffee, per lb., 55¢ and | 45c | Campbell's or Heinz Tomato Soup, 2 cans for | 25c |
| Pure Apricot Jam, 4-lb. tin | 65c | | |

Oranges, Lemons, Bananas, Rhubarb, etc.

**COPAS & SON**
ANTI-COMBINE GROCERS
Corner Fort and Broad Sts. Phones 94 and 95


## CALL TENDERS FOR TRAVELING CRANE FOR NEW DRYDOCK

Tenders are now being called for the construction of a 5-25-ton traveling electrically operated crane for the new Government drydock at Skinner's Cove, by the Dominion Department of Public Works. This is the last contract to be let before the official opening of the new basin in July.

Plans and forms of the contract can be seen and specifications and forms of tender obtained at Ottawa, at offices of District Engineers, Post Office Bldg., Victoria; Customs Building, Winnipeg; Equity Building, Toronto; Postal Station "H," Montreal; Customs Building, St. John, and at the Post Offices, Windsor, Ont., Vancouver, B.C., and Esquimalt, B.C.

## TOO LATE TO CLASSIFY

WANTED—Elevator boy. Apply Westholme Hotel. 5228-1-92

## ANNOUNCEMENTS

Oak Bay (A. Charlesworth) Taxi Service, 5 and 7 passengers, Sedans and Touring Cars. Phone 2890. ***

Rummage, Wednesday, April 21, 10 a.m., Christ Church Cathedral old school, Quadra Street. ***

Amateur boxing bouts Free every month, athletes coached in any line. Deep breathing taught. Classes for young and old under competent instructor. Further information, Wilcox Hat Works, Yates St. ***

Dr. J. C. Foote, dentist, wishes to announce the removal of his office from 313 Belmont Building to a more commodious suite at 215 Central Building. Telephone 2709. ***

Lecture by Mrs. Adams Beck on "Murnahal, an Indian Empress" on Wednesday, April 21, at St. Mary's Hall, Oak Bay, 3 p.m. Admission 50c; tea 25c. ***

Dr. Chas. A. Harding, Dentist, 311 Union Bank. Hours 9 to 5.30. Evening by appointment. Phone 7195. ***

If you want good butter ask your grocer for Hollybrook creamery. Quality guaranteed. ***

The Beauty Salon—Ladies' hairdressing, phone 934, 104 Woolworth Building. ***

Fish! Fish! Fish! Ringshaw's Fish Market, next to Tighe and Wheeler's. ***

Women's Canadian Club—Meeting Tuesday, April 20, 3.15 p.m. Speaker, Bruce McKelvie, Vancouver. Subject, "Early Folk Lore and Fairy Tales of B.C." Soloist, Donald Adams. ***

Oak Bay United Church, Granite Street, primrose tea and sale of work, Wednesday, April 21, 3 to 6. Come and bring your friends. ***


HAVE NEW LIFE IN YOUR RADIO TUBES
Radio Tubes revived by the latest system, 50c each
**Western Canada Radio Supply Limited**
532 Fort Street Phone 1949
Opposite Terry's

PHONE 5302
**Pantorium DYE WORKS**
Cor. Fort and Quadra Sts.
VALETERIA SERVICE Victoria, B.C.

WHITE LABOR
**It Is Our Aim**
—to build up our business by making our Coal and Wood customers—Satisfied customers.
While this Winter has by no means been a cold Winter, we have made many new customers—satisfied customers.
**Walter Walker & Sons Ltd.**
Oldest Coal Dealers in B.C.
Phone 485 635 Fort St.
Ask the One Who Burns It

**Men's Boots**
**$2.99**
A guaranteed solid leather Work Boot with double soles, double toecap, bellows tongues. Built to stand B. C. Regular value $5.50. Sizes 7-11 only.
**STEWART**
THE SHOE MAN
1321 Douglas Street

UTILIZE TIMES WANT ADS


# YARROWS KEPT BUSY WITH VARIOUS REPAIR CONTRACTS

During the next week Yarrows Limited, Esquimalt shipbuilders, will be busy with a number of repair contracts. According to an announcement made this morning they will haul out the Canadian Pacific coastwise steamer Princess Charlotte to-morrow morning in the Government drydock for her annual overhauling and general survey. The automobile ferry Motor Princess was hauled out on the marine railway this morning for her annual overhaul.

The Princess Charlotte will be given a thorough overhauling before she is put into service on the triangle run on April 21. Her tail shaft and propellers will be inspected, and a new main mast will be installed. Yarrows built the mast some time ago.

The Motor Princess's hull will be given its annual Spring cleaning and painting, while her engines will also be tuned up in preparation for her season's work on the run between Vancouver and Nanaimo. The vessel will be on Yarrow's cradle for three or four days.

Yesterday afternoon the C.G.M.M. freighter Canadian Seigneur, which was berthed in the Government drydock by Yarrows for repairs, left for Vancouver, where she will commence to load cargo for the United Kingdom.

Repairs on the tug Burrard Chief, which stranded on one of the Flat Top Islands a ffew weeks ago, are practically completed and the vessel will be ready to resume operations in a day or so.

Work on the second caisson for the new Government drydock is being pushed ahead, the drydock gate now being ballasted.

The seine boats being constructed for the Canadian Packing Corporation are reaching the advanced stages, and the second of these craft will be ready for launching in a short time. The Ribac., the first of these staunch fishing boats to be launched, is nearly completed and will be ready to hand over to the company in a brief time.

The Victoria Tug Company's new tug Strath, which has been having her Diesel engines installed by Yarrows, will soon be ready to take her initial cruise.

# U.S. FINANCIERS CHILLED AS CANADIAN TARIFF CUTS BIG, EASY MOTOR PROFITS

New York, April 19.—Heavy selling of automobile shares on the New York Stock Exchange and curb markets has resulted from the proposal of the Canadian Government to reduce the tariff on auto imports which has been in force for several years. The selling of stocks also was that some American plants have been shut down temporarily.

**In conservative financial quarters, where Canadian industrial developments are watched closely, the opinion was expressed that the proposed reduction in the Canadian automobile tariff if adopted by Parliament, would not necessarily mean the end of the manufacture and assembling of United States cars in Canada. The only direct result of such a change, according to the opinion, would be to reduce their profits.**

Assembled United States cars, it is explained, have been sold to the Canadian public plus the tariff, thus adding to the profits of the Canadian subsidiaries of the United States companies.

Doubt is being expressed that the rates would be reduced to a level which would invite competition for cars assembled in this country. Such a procedure, it is assured, would harm the Canadian manufacturers more than the system now in force.

Regarding the operations of the Ford Company of Canada, it is claimed that this company can continue to carry on operations on a profitable basis because of the reciprocal trade agreement between Canada and other British colonies. The Ford Motor Company of Canada, besides the Canadian markets, has the exclusive sale rights for the British Empire, exclusive of Great Britain and Ireland.

# FIVE-DAY WEEK IN VANCOUVER OPPOSED

## Board of Trade Asked to Vote on Resolution at Meeting on Wednesday

Vancouver, April 19.—Opposing the five-day week the council of the Vancouver Board of Trade will bring in a resolution to this effect at the next meeting of the board on Wednesday, according to a notice sent out to the members.

The council's resolution is: "That we are of the opinion it is not in the best interests of the industrial and commercial life of the city of Vancouver that any change should be permitted to be made in the existing period of work, namely, five and a half days per week, and that we are entirely opposed to the suggestions that have been made to bring in a five-day week in the city of Vancouver."

Continuing, the notice states claims of the exponents of the five-day week: That the main object is to spread work over a longer period; that it will stimulate activity in the Winter months, particularly in the building trades, and that the workingmen are entitled to a rest on Saturday.

"Your council feels the tide has turned," says the notice, "and that we are on the threshold of more prosperous times, and a step such as is suggested by some of the trades unions would be retrograde and would certainly have a serious effect on future conditions."

# NO GAINS AT RIFF PEACE CONFERENCE

Camp Berteaux, Morocco, April 19—The Moroccan armistice conference broke up last evening after a seven-hour sitting, with the French, Spanish and Riffian delegates in complete disagreement. The opening of the official conference at Oudja, whereby it was hoped to terminate the strife in Morocco and bring peace to the land, has been postponed without date. The conference was to have been held to-day.

The French and Spanish delegations have granted the Riffians three days' delay for definite acceptance or refusal of the terms offered and it is still hoped a resumption of the war may be avoided.

The terms emphatically set forth that Abd-el-Krim will not be recognized, and demand that the French troops be permitted to advance seven kilometres along the front.

## *Chinese Strikers In Macao Fired on Portuguese Troops*

Hongkong, April 19.—Chinese strike pickets stationed in the outskirts of Macao yesterday fired upon and wounded several Portuguese soldiers stationed on garrison duty. The Portuguese returned the fire, whereupon the Chinese retired.

The Portuguese strongly protested to the authorities at Canton

## *Shipping Board Balked by Senate In Sale of Fleet*

Washington, April 19—The Senate to-day adopted a resolution calling for the rejection by the United States Shipping Board of the bid of R. Stanley Dollar for the purchase of the Admiral-Oriental liners.

The resolution offered by Senator McNary, Republican, Oregon, was adopted unanimously without discussion or a rollcall. It charges that the Shipping Board had voted to accept the $4,500,000 bid of Dollar and failed to open a higher offer made by another bidder.

If Dollar obtains the line, the resolution said, the Dollar interests would have a monopoly of the shipping of the Pacific and would separate the line to the detriment of the Northwest and particularly the port of Seattle, as their interests were in California.

# ONTARIO ELECTION EXPECTED IN JUNE

Toronto, April 19.—The Toronto Star says in an item in its news columns:

"In circles close to the Government of Ontario the date of the provincial general election is figured to fall on Monday, June 28, or Wednesday, June 30. Decision is expected to be made this week, though dissolution of the Legislature may not be announced until next week.

Recent unofficial reports have been to the effect the Ferguson Government Conservative, would go to the people with a straight proposal of sale of liquor in the Province under a system of Government control.


**COAL**
PHONE
**536**
And get good, clean coal.

J. E. PAINTER & SONS
617 Cormorant St. Phone 536


## *Invited to Bellingham*

In a formal invitation from Mayor John A. Kellogg, citizens of Victoria are invited to attend the seventh annual Tulip Festival at Bellingham, to be staged from May 6 to May 8. Bellingham citizens are expected to come here in numbers for the May 24 celebration, and a reciprocal visit by Victorians forms one of the annual excursions of the Maytime season.

# SCHUBERT CLUB TO GIVE MAY RECITAL

## Ladies' Choir Busy Also Preparing For Musical Festival

In preparation for their second recital of this season to be held Tuesday, May 11, the Schubert Club, consisting of over twenty lady members, is earnestly working to surpass even the high standard already attained by them in their previous recitals.

The generous support of those interested in the advancement of good music is hoped for to enable them to succeed in their efforts to take part in the B.C. Musical Festival to be held in Vancouver in June.

The two test numbers, "The Lord Is My Shepherd," Schubert's beautiful composition for female voices, and "Meet and Right It Is," by Turchaninoff, an unaccompanied number, will be included in the opening group on the programme. The major part of the recital, however, will be the singing of Wilfred Bendall's setting of Tennyson's "The Lady of Shalott," in cantata form. The flowing movement of this beautiful music is very descriptive of the poetic character of the composition. Miss Gladys Farnell, by courtesy of the B.C. Dramatic School, will read the poem prior to the choir's rendering of same.

### SURPRISE PARTY

At the home of Mr. and Mrs. T. Carson, Cedar Hill Crossroads, a number of friends paid a surprise visit on Saturday evening. An enjoyable time was spent in games and dancing. The guests included Mr. and Mrs. Rodger, Mr. and Mrs. Ashworth, Mr. and Mrs. E. Hampton, Mr. and Mrs. J. E. Robinson, Mr. and Mrs. Richardson, Mr. and Mrs. J. Beckeley, Mr. and Mrs. A. Hampton, Mr. and Mrs. A. Baun of James Island, Mrs. Ecclesten, Miss Olive Ireland, Miss Enid Rodger, Cecil Slade, John Rodger and Gordon Rodger of James Island and Mr. Bennett.

**Conservative Women**—The semi-monthly meeting of the Victoria Women's Liberal-Conservative Club, will be held in the clubrooms, Campbell Building, to-night, at 8 o'clock, when it is hoped there will be a full attendance of members, as in addition to the usual routine business, proposed amendments to the Constitution will be brought forward for discussion.

**The inmates of the home of aged** and infirm men wish to express to the public their thanks for the kindness in subscribing to the fund providing them with one dollar per month as pocket money. Messrs. F. Landsberg and J. H. Beatty, the trustees, visited the home the other evening and distributed the April amounts.

### STEAMER TANA AFIRE

Marseilles, France, April 19—The wireless station here has intercepted a message that the Norwegian steamer Tana is afire off Valencia, Spain, and in need of assistance.

The Tana, 3448 tons, was last reported as from Calcutta, March 11 for Oslo.


**Tweed Sports Suits**

These Suits have a smartness and practicability that the wearer is quick to recognize. The perfection of tailoring is evident at once, as is the excellent quality of the soft tweed in pleasing color mixtures. They are tailored sport models, double or single-breasted, long or short length, and nicely lined. The prices are unusually low—

**$19.85, $24.75 and $27.50**

*Call in and Inquire About "Mallek's" 12-payment Budget Plan*

***New Hats***

A Snappy Lot of Late Spring and Early Summer Hats Has Just Arrived. See Them in our Millinery Section. The Prices Will Please You

**Mallek's**
1212 Douglas Street Telephone 1901

**"You feel like a guest on a Cunarder!"**

"WHILE the ship was coming down the St. Lawrence, we met such nice people on board, Captain; and the service your men render is so thoughtful and considerate that we feel more like guests than passengers.

"I've heard a great deal of Cunard service, from my father and my grandfather, who always travelled Cunard, but I never realized before what a strong, inherited tradition it is. From Captain, cook, to cabin boy, all are Cunarders and proud of it."

¶ Smooth-sailing, oil-burning ships, new and especially built for the St. Lawrence route, their unique system of ventilation is only one of the many pleasing features that add to your sense of comfort.

Cunard Traveller's Cheques are a great convenience and protection. Accepted as cash everywhere. Issued for any amount.

Cunard Baggage Insurance policies, guarantee you, at little cost, against loss or damage.

*CUNARD LINE*
Weekly sailings to Plymouth, Cherbourg and London. Regular sailings for Liverpool. Cabin Class $145 and up. Third Class Eastbound $85.00. Cherbourg $90.00. Round Trip $155. Cherbourg $162.00.

TOURIST III CABIN to Plymouth, Cherbourg, London, June 26, July 10 and August 20. To Liverpool July 2 and July 30. Round trip rates. To British ports $170.00. Cherbourg $177.00.

*ANCHOR-DONALDSON LINE*
Letitia, and Athenia to Belfast and Glasgow. Regular sailings. Cabin Class $140. Third Class $85. Round Trip $155.

TOURIST III CABIN, 2 special sailings to Belfast and Glasgow. June 25th, July 9th. $170 the round trip.

CANADIAN SERVICE from Montreal
**Cunard**
ANCHOR-DONALDSON LINE
*Particulars from*
The Cunard Steamship Co. Limited, 622 Hastings St. West, Vancouver, or any STEAMSHIP AGENT

# The Greatest Month

More commercial firms took deliveries of Graham Brothers Trucks in March than in any month in the Company's history.

January set a record, February brought another—and March surpassed them both.

When you realize that Graham Brothers are the largest exclusive truck manufacturers in the world this statement becomes a business message of genuine importance.

Record sales under such circumstances are the best possible confirmation of superior service.

A. E. HUMPHRIES MOTORS LTD.
925 Yates Street Phone 479

GRAHAM BROTHERS TRUCKS SOLD BY DODGE BROTHERS DEALERS EVERYWHERE


## PHILIP KASTEL GUILTY OF FRAUD

New York, April 19—Philip Kastel, known as "Daddy Phil," was found guilty in federal court here Saturday by the third jury which had tried him on charges of mail frauds and bucket shop operations in connection with the bankrupt brokerage house of Daniel Dillon & Co. After deliberating twenty-three hours, the jury returned the verdict, recommending clemency. The two previous trials of Kastel had ended in the jurors disagreeing.

Kastel was arrested in San Francisco in January and was brought to New York to face trial. After two panels of jurymen had failed to reach a verdict United States District Attorney Emory R. Buckner decided to conduct the Government's case personally.

Judge Hand set Thursday for hearing motions to set aside the verdict. Bail for Kastel was continued at $10,000, to be increased to $20,000 to-day.

## CITY FIRM ON OAK BAY WATER COST DISPUTE

### Ready to Explain Sound Basis For Position Taken or to Arbitrate

Backed by independent legal advice in addition to the view of its solicitor and consultant opinion, the City intends to stand firm on its policy in regard to the cost of water service to the municipality of Oak Bay. This announcement was made to-day by Mayor Pendray, who added that the city would do all in its power to settle its differences with Oak Bay amicably.

**WILL ARBITRATE**

If, however, Oak Bay officials, after access to the city books recently accorded, cannot see eye to eye with the city's technical advisers, the issue will proceed at once to arbitration in some form or other. While it hopes that this may be avoided the city is prepared to present its case to any tribunal of competent authority with an assurance of sure legal ground upon which to put forwards its arguments.

The city will move soon towards calling a further conference with Oak Bay heads to lay its cards fully on the table. If Oak Bay cannot agree after the situation is thus explained, arbitration will result, it is stated.

**SAANICH AGREES**

The water committee of the City Council and its advisory group met at 1 p.m. to-day and entered into a further consideration of the rough draft of its agreement with Saanich. In this, it is proposed, Saanich will pay 10 cents per 1,000 gallons, with a rebate of thirty-three and a third per cent for bills in excess of $10 for the two-month period in which they are returnable. The plan is attacked by scattered objectors in the city, but is halted generally by city officials as the best solution yet found to the long outstanding differences.

## PATTULLO GOES TO OKANAGAN COUNTRY

Hon. T. D. Pattullo, Minister of Lands, will leave here to-night for the Okanagan country in order to inspect the work of the Government's South Okanagan Irrigation Project around Oliver. Mr. Pattullo expects to return here late in the week. A rock slide recently damaged some hundred yards of the main irrigation ditch in the irrigated area and Mr. Pattullo is anxious to inspect the repairs which have been made there.

## AGED RESIDENT DIED YESTERDAY

The death occurred yesterday morning at the residence of her son, James Taylor, of 1730 Bay Street, of Mrs. Ann Taylor, aged eighty-nine years and eleven months. She was a native of Perthshire, Scotland, and had been a resident of Victoria for thirty-two years. She leaves her son, five grandchildren and five great-grandchildren to mourn their loss. The funeral will be held from the Sands Funeral Chapel to-morrow at 3.45, proceeding to Royal Oak Burial Park for interment.

Funeral services were held at the B.C. Funeral Chapel on Saturday afternoon at 3.30 o'clock over the remains of James MacLachlan, who passed away at his residence, Glandford Avenue, on Friday morning. Rev. M. G. McKee conducted the services and the remains were laid to rest at Royal Oak Burial Park. The following gentlemen acted as pallbearers: Messrs. H. McPherson, R. W. Laing, George Rogers, J. B. Shaw and G. L. Cummine. The late Mr. MacLachlan went to Winnipeg in 1870 with the Wolseley expedition and then came West with the C.P.R. Construction Company, and after arriving in British Columbia was in the Kootenay district, Yukon and Atlin. He leaves his widow, Mrs. V. S. MacLachlan, secretary of Women's Institutes of British Columbia; one son, Hugh, and two daughters, Margaret and Irene.

Funeral service was held at the Thomson Funeral Home, 1625 Quadra Street, Saturday afternoon at 3 o'clock for the late Albert Paul Zala. The Rev. W. G. Wilson, of the First United Church, conducted the service and the hymn sung was "Nearer, My God, to Thee." Mrs. S. M. Morton sang a solo, "One Sweetly Solemn Thought," and Lawton Partington presided at the organ. There was an unusually large attendance of sympathizing friends present, and many beautiful floral designs covering the casket and hearse bore testimony to the high esteem in which the late Mr. Zala was held by his many friends. The Boys' Naval Brigade Band, under the direction of Bandmaster A. J. Hodgkins, preceded the hearse up to Caledonia Avenue, playing the "Dead March in Saul." Among those present at the service was Tom Wilson, representing the Canadian Legion. The following acted as pallbearers: Albert Rumsby, Ernie Impet, A. L. Hickling, Herbert Merley, R. Newbury and L. Whittaw represented the Tubercular Veterans' Association. The body was laid to rest in the Royal Oak Burial Park.

## CAR SKIDS INTO HEADLONG CRASH

(Continued from page 1)

the disabled car were not more than bruised and shaken. Mr. Hunter gives no reason for the mishap.

"I can only say that I lost control of it," he said this morning. "She seemed to skid over the bank."

"As I turned at the corner to come into the main road after passing over the Craigflower Bridge and just as I reached the old Craigflower School, the car started to skid. I could not bring her head away from the bank. I had stepped on the gas a little and we were going at a reasonable rate of speed, but not what might be called fast. She just skidded gently and we went off the road, over the edge and down to the beach, doing a somersault, as though I had intentionally driven over the edge. It was the biggest surprise of my life," concluded Mr. Hunter.

The car was not badly damaged and the other three occupants were not hurt in any way. They were somewhat shaken, however. Two of them were ladies.

## GOVERNOR-GENERAL INDISPOSED ON TOUR

(Continued from page 1)

fore the end of the week, when the programme as previously arranged will be taken up and such places as are necessarily missed on the way West will be included on the return programme.

**OLD WAR WOUND**

The infection is in the left foot, and is understood to have been caused by irritation of an old war wound. The Governor-General himself makes light of the affair, but is willing to obey the advice of his physician and the urgings of his wife and other members of the party to give it every opportunity for rapid healing.

Lady Byng told the war veterans' guard of honor how disappointed her husband was at not being able to meet them. She shook hands with large numbers of people at the Armories, giving special attention to the school children, and at her request the city schools, which had been closed for the forenoon, remained closed for the afternoon as well.

Winnipeg, April 19—Arrangements for a civic reception here in honor of Baron Byng, Governor-General of Canada, and Lady Byng were cancelled to-day when Lieut.-Governor Sir James Aikins received a telegram from Port Arthur announcing the Governor-General's inability to attend the ceremonies planned.

Sir James Aitkins and Mayor Ralph Webb of Winnipeg will meet the Governor-General's train when it reaches Winnipeg on its way west and express the regrets of Winnipeg citizens and consult as to a future reception.

If the schedule of Lord Byng's farewell Western Canadian tour is carried out, he and Lady Byng will visit Victoria about the middle of May.

## J. R. CHOQUETTE DIED IN NELSON

Nelson, B.C., April 19.—Joseph R. Choquette, proprietor of a grocery here for the last sixteen years, died yesterday, aged sixty-eight. Among eight brothers and sisters is ex-Mayor L. H. Choquette of Nelson.

## MOTORIST PLUNGES FROM SAANICH ROAD

### J. E. Sladen Narrowly Escapes Serious Injury When Car Leaps Embankment

J. E. Sladen narrowly escaped death this morning while driving his automobile towards town, when he crashed from the roadway at the bottom of the decline known as Rithet's Hill on the East Saanich Road. The car turned completely over. Mr. Sladen was not even scratched.

Police officers of the Saanich Department who rushed to the scene of the accident, found Mr. Sladen already on his feet, he having extricated himself from where he lay beneath the car.

Chief of Police Hastings of Saanich, gave the story to The Times to-day.

"Mr. Sladen was driving towards town and went to pass another car traveling in the same direction near the bottom of Rithet's Hill," said the Chief. "There was another vehicle coming from the opposite direction at the same time and in an attempt to swing far to the outside and avoid a collision, the Sladen car left the road, leaped the embankment and dived through the brush to a landing place in the meadow below."

Chief Hastings said it was amazing that Mr. Sladen had escaped.

## City Advertised In Radio Speech

### Chicago Radio Programme Will Tell of Victoria on April 24

Clarence Hough, who runs a unique travelogue series with The Chicago Daily News will broadcast a programme dealing with the sights and scenes around Victoria and Vancouver on April 24, at 8.30 o'clock Chicago time, it was announced here this morning, by Frank Gioma of the Publicity Bureau. Mr. Gioima stated that he wished all those radio fans of Victoria who hear Mr. Hough to report to the Publicity Bureau.

The Chicago Daily News station is WMAQ.

Mr. Hough recently was in Victoria and obtained pictures of interest which will be reproduced in a full page display in the big journal of April 24—The radio talk will be explanatory of the newspaper pictures.

## VANCOUVER JAPANESE WOMAN MURDERED

(Continued from page 1)

The widower and loggers stated they knew no reason for Soitsu attacking the woman and child, and that during the past few days, as on all occasions, he had appeared normal.

The dead woman put up a desperate battle for her life and that of her child, the attack upon her apparently having been made at the head of the stairway, a trail of blood leading to where the bodies were found.

## POLICE ARE HUNTING PORTLAND ROBBERS

(Continued from page 1)

Following the robbery, the bandits fled in their automobile. U. S. Attix, who attempted to pursue them, was halted by shots from the outlaws.

**SEARCH IN SEATTLE**

Seattle, April 19—Seattle police and detectives were searching this city to-day for the five Portland money car bandits on advices received from Portland authorities that the desperadoes had headed this way.

Detective Sergeant Frank Du Cett was placed in charge of the search. All roads leading into the city from the south were under guard and garages and rooming houses were being searched for new arrivals.

The Portland police furnished Du Cett with complete descriptions of the bandits.

## DECORATION STARTED FOR CONVENTION

(Continued from page 1)

All these thoroughfares will be arrayed with lines of bunting stretched across the roadway, with the Rotary wheel emblem holding the centre location in each line of flags. Ensigns of Canada and the United States will alternate with Rotary blue and gold banners, and red, white and blue bunting will also be extensively used.

At the Armories and the Royal Victoria Theatre duplicates of the "Welcome" banners at the Inner Harbor will be flown. As the headquarters of the convention, the Royal Victoria Theatre is being elaborately decorated within and without, while the drill hall of the Armories, where the luncheons will be held, will be a blaze of colorful bunting.

The Empress Hotel and the Marine Building of the Canadian Pacific Coastwise Services are being specially decorated for the convention, the Parliament Buildings will welcome the Rotarians by illumination and other decorations, and the Post Office will complete a waterfront impression of color with a special array of bunting.

The Hudson's Bay Company has brought over from their Vancouver premises every flag available, and will reinforce this display with Rotary blue and gold banners and streamers.

David Spencer Limited are making elaborate preparations for decoration of their premises, and will be the centre of one of the most colorful displays ever seen in Victoria, practically every store and office in the surrounding block having in hand unusual decorative schemes, chiefly featuring the Rotary colors and the gold and blue Rotary wheel.

The City Hall will be decorated in honor of the convention, and many private citizens are proposing decoration of their homes in honor of the 2,000 guests who will arrive for the big conference.

## RIDDELL REAPPOINTED

Ottawa, April 19.—W. A. Riddell, Canadian advisory officer of the League of Nations, Geneva, has been reconfirmed in his position for the year 1926, under a commission issued by the Governor-in-council, published in The Canada Gazette.

## VOLCANO DESTROYS HAWAIIAN VILLAGE

### Community of Hoopuloa, on Island of Hawaii, Wiped Out By Stream of Lava

Kona, Territory of Hawaii, April 19.—The village of Hoopuloa, on the southwest shore of the Island of Hawaii, was completely wiped out yesterday morning by an avalanche of lava that burst forth from the volcano Mauna Loa. Ten to fifteen homes were engulfed, but there is no report what became of the inhabitants.

A flood of molten rock, pouring from the crater, struck the sea at 6.21 a.m., starting the ocean boiling several hundred feet out at sea.

Plunging into the water just south of Hoopuloa, the lava turned in the direction of Kona, filling the bay and completely burying the landing and from ten to fifteen homes located in the vicinity. All houses and the wharf at Hoopuloa were engulfed under fifty feet of lava, the postoffice being the last building to go. It burst into flames at 8.30 a.m.

As the stream of lava, which flowed from the 8,000-foot level in approximately four days, approached the ocean Saturday afternoon it split into two branches. Eight hundred feet from the water one stream turned towards Hoopuloa and the other started toward Milolili.

Old Hawaiian kahunas started incantations in the ancient form of appeal to Pele (a Hawaiian goddess associated with the volcano Kilauea) not to destroy their homes any more. The steady onrush of lava continued its course of destruction.

## Retail Market

Revised April 19, 1926

| | |
|---|---|
| **Vegetables** | |
| Celery, stick | .20 |
| Local Potatoes, 9 lbs. | .35 |
| Mint | .05 |
| Carrots, 15 lbs. | .25 |
| Spinach, 3 lbs. | .25 |
| New Local Potatoes, per lb. | .35 |
| Netted Gem Potatoes | 3.75 |
| Local Potatoes | 2.75 |
| Green Peas, lb. | .25 |
| Asparagus, lb. | .25 |
| Tomatoes, lb. | .25 |
| **Fruit** | |
| Apples— | |
| Local Apples, 4 lbs. for | .25 |
| Jonathan, 3 lbs. for | .25 |
| Delicious | .10 |
| Newton Pippin, 3 lbs. for | .25 |
| Spitzenberg, 3 lbs. for | .25 |
| Bananas, doz. | .50 |
| Lemons, Cal., doz. | .20, .30 |
| Grapefruit, California, 3 for | .25 |
| New Navel Oranges, doz. | .50, .40, .30 |
| Florida Grapefruit | .20 |
| Rhubarb, fresh, lb. | .10 |
| Dates, 2 lbs. | .25 |
| Smyrna Figs | .50, .40 and .35 |
| **Nuts** | |
| Almonds, per lb. | .35 |
| Walnuts, per lb. | .35 |
| California Soft Shell Walnuts, lb. | .45 |
| Brazils, new, per lb. | .20 |
| Rhubarb, fresh, lb. | .05 |
| Roasted Peanuts, per lb. | .15 |
| Chestnuts, lb. | .30 |
| **Dairy Produce and Eggs** | |
| Butter— | |
| Best Alberta cartons | .45 |
| Comox, lb. | .45 |
| V.I.M.P.A. | .50 |
| Cowichan Creamery, lb. | .50 |
| Salt Spring Island, lb. | .50 |
| Pure Lard, lb. | .24 |
| Eggs— | |
| B.C. fresh, extras | .31 |
| B.C. fresh, firsts | .28 |
| **Cheese** | |
| B.C. Cream Cheese, lb. | .45 |
| B.C. Solids, lb. | .35 |
| Finest Ontario Mild, per lb. | .30 |
| Finest Ontario Matured, per lb. | .40 |
| Edam Dutch Cheese, per lb. | .45 |
| Gouda Cheese, per lb. | .45 |
| Gorgonzola, per lb. | .65 |
| Swiss Gruyere, in portions, box | .55 |
| English Stilton, jar | .90 |
| English Stilton, lb. | .85 |
| Canadian Stilton, lb. | .40 |
| Imported Roquefort, per lb. | .65 |
| Swiss Gruyere, box | .55 |
| Eagle Brand Camembert, box | .55 |
| Circle Brand Breakfast Cheese, two packages | .75 |
| **Fish** | |
| Bloaters, 2 lbs. | .25 |
| Cod Fillets, per lb. | .20 |
| Fresh Halibut, per lb. | .27 |
| Soles, lb. | .15 |
| Black Cod, fresh, per lb. | .15 |
| Skate, per lb. | .12½ |
| Cod, per lb. | .15 |
| Kippers, per lb. | .15 |
| Finnan Haddies, per lb. | .20 |
| Smoker Black Cod, per lb. | .25 |
| Whiting | .15 |
| Red Spring Salmon, per lb. | .30 |
| White Spring Salmon, per lb. | .20 |
| Smoked Salmon, per lb. | .40 |
| **Shell Fish** | |
| Crabs | .15, .20 to .25 |
| Shrimps, per lb. | .35 |
| Esquimalt Oysters, per dozen | .65 |
| Olympia Oysters, per pint | .90 |
| **Fresh Meats** | |
| Pork— | |
| Trimmed loins, per lb. | .40 |
| Legs, per lb. | .32 |
| Shoulder roasts, per lb. | .27 |
| Pork Sausages, per lb. | .27 |
| No. 1 Beef— | |
| Sirloin Steak, per lb. | .35 |
| Round Steak, per lb. | .25 |
| Pot roasts, per lb. | .12 and .15 |
| Rump Roasts, per lb. | .25 |
| Lamb— | |
| Shoulders, per lb. | .28 |
| Legs, per lb. | .42 |
| Loins, full, per lb. | .42 |
| Prime Mutton— | |
| Shoulders, per lb. | .24 |
| Legs, per lb. | .35 |
| Loins, full, per lb. | .32 |
| Rabbits, local, per lb. | .28 |
| **Flour** | |
| Flour, all standard brands, 49s | 2.45 |
| Flour, pastory, 49s | 2.30 |

| **Feed** | Per ton | Per sack |
|---|---|---|
| Wheat, No. 1 | $58.00 | $2.90 |
| Wheat, No. 2 | 54.00 | 2.80 |
| Scratch | 52.00 | 2.70 |
| Whole Barley | 40.00 | 2.10 |
| Whole Corn | 50.00 | 2.60 |
| Cracked Corn | 52.00 | 2.70 |
| Feed Cornmeal | 52.00 | 2.70 |
| Whole Oats | 40.00 | 2.10 |
| Shorts | 37.00 | 1.95 |
| Bran | 35.00 | 1.85 |
| Grd. Oats | 42.00 | 2.20 |
| Cr. Oats | 42.00 | 2.20 |

## Wholesale Market

Revised April 19, 1926

| | |
|---|---|
| **Meats** | |
| No. 1 Steer Beef | .14½ |
| Cow Beef | .13 |
| Veal | .14 to .22 |
| Lamb | .30 |
| Mutton | .22 |
| Hogs | .22 |
| **Eggs** | |
| Fresh, extras, case lots, dozen | .29 |
| Fresh, firsts, case lots, dozen | .27 |
| Fresh pullets, case lots, dozen | .25 |
| **Butter** | |
| Best cartons | .43 |
| No. 2 grade, prints | .40 |
| Dairy solids | .36 |
| **Cheese** | |
| Ontario solids, lb. | .24 |
| Ontario Solids, Sept. | .28 |
| Ontario twins, lb. | .28½ |
| Ontario triplets, lb. | .29 |
| Ontario Stiltons, lb. | .32½ |
| **Lard** | |
| Tierces, per lb. | .20 |
| Compound, tierces, lb. | .17 |
| **Vegetables** | |
| Cabbage, per lb. | .06 and .06½ |
| Onions, Okanagan, per sack | 1.75 |
| Onions, Spanish, per crate | 6.25 |
| Potatoes, dry belt, per sack, 3.00 and | 3.25 |
| Carrots, per sack | M.P. |
| Turnips, per sack | M.P. |
| Parsnips, per sack | M.P. |
| **Fruits** | |
| Apples, Okanagan, per box | .75 to 3.25 |
| Apples, local, per box | 1.25 to 2.00 |
| Bananas, per lb. | .10 and .11 |
| Cranberries, price per pound, subject to size and quality, per lb. | .10 to .14 |
| Grapefruit, Calif., per case | 4.75 to 6.25 |
| Grapefruit, Florida, case | 7.75 to 8.75 |
| Lemons, per case | 4.50 to 6.00 |
| Navels, according to size, per case | 4.25 to 5.75 |
| **Hams and Bacon** | |
| Hams | .36 to .38 |
| Bacon | .42 to .43 |

# Jaunty Dresses

## That Fashionable Sports Women Will Choose

We have ready for your inspection a fine range of attractive and new Sport Dresses, widely diversified in style and color. There are knitted wool frocks, flannel frocks, and many others in lighter weight materials that are exceedingly smart. Priced from $12.75 up.

## New Golf Gloves for Women

## $2.25 Per Pair

Just Arrived—A shipment of new Peccary Pigskin Golf Gloves for Women. They are soft, pliable, and will give excellent satisfaction in wear; sizes 6 to 7½, at, per pair, ..... $2.25

## Kayser Full-fashioned Silk Hose---$2.00 Per Pair

Select Kayser Full-Fashioned Thread Silk Hosiery and be assured of correctness in shade, weight and quality. Never before has Hosiery played such an important part in adding the final touch to the costume. All the new shades are here at, per pair $2.00

Angus Campbell & Co.
1010 GOVERNMENT STREET



HOME PRODUCTS WEEK

Buy one of our Chesterfield Suites, consisting of Chesterfield and two large Easy Chairs covered in high-grade tapestry, spring cushions, for $198, payable $38 down and $15 per month, no interest. We have other Suites from $112, on easy terms. Help boost Victoria made goods.

SMITH & CHAMPION
THE BETTER VALUE HOUSE
1420 DOUGLAS ST. LIMITED


## FOOTBALL RESULTS IN GREAT BRITAIN

London, April 19 (Canadian Press cable)—League football games to-day resulted as follows:

**ENGLISH LEAGUE—FIRST DIVISION**

Birmingham 2, Manchester United 1.

Sheffield United 6, Burnley 1.

**SECOND DIVISION**

Clapton Orient 3, Bradford City 1.

Fulham 2, Barnsley 2.

**THIRD DIVISION**

**Southern Section**

Aberdare 2, Crystal Palace 0.

**Northern Section**

Rotherham 1, Lincoln 3.

## Boston Marathon Won by Canadian

Boston, April 19.—An unheralded Canadian distance runner, John C. Miles, of Sydney Mines, Nova Scotia, defeated a field of 112 international track stars to-day in winning the Boston Athletic Association's Marathon in the record time of 2 hours 25 minutes 4 2-5 seconds.

The old record, set in 1924 by Clarence De Mar, noted United States distance man over the same course of twenty-six miles 385 yards, was 2 hours 29 minutes 40¼ seconds.

## MUSSOLINI IS BACK IN ROME

Rome, April 19—Premier Mussolini returned to Rome Saturday night from Tripoli. The reception extended to him by the Eternal City, although unofficial, was tremendous

## U.S. NOT TO TAKE PART IN THE WORLD COURT CONFERENCE

Washington, April 19—Formal notice that the United States will not participate in the World Court conference in Geneva September 1 has been sent to the United States Legation at Berne for delivery to the League of Nations.

Toronto, April 19.—Samuel Orr, sixty-six, night clerk of a local hotel, was beaten unconscious and robbed of $15 in the lobby of the hotel early Sunday morning by a man who later escaped. Orr is in a hospital with a fracture of the skull.


## HEED THE WARNING OF THAT COLD

Take a hot lemonade when you first suspect a cold, and immediately go to bed under warm covers.

In the morning—nine times out of ten—every trace of cold has disappeared together with the danger of pneumonia, "flu" and other ills that start with colds.

It's the cheapest, easiest, sanest way to handle colds.

Just squeeze the juice of a California lemon in glass or cup of hot water. The effectiveness of hot lemonade is due to more than the heat. Add sugar if you wish.

Get a dozen California lemons now—take hot lemonade tonight.

Ask for California lemons, the tart, juicy, practically seedless kind. They make the most effective lemonade for colds.—Adv.



# Nature Will Punish *Your Child* if You Fail to Give Him These Five Essential Food Elements!

NATURE *will not be cheated.* She makes certain fixed, fundamental demands of us. She demands that we give our bodies certain food elements in correct proportions—or else the body suffers.

Especially is this true of children, who are growing, building tissue and bone and nerve, burning up boundless energy. No matter how bountiful, how appetizing the food in your home, if it lacks the five essential elements, your children will be undernourished.

The food expert who originated Grape-Nuts realized that there was danger in our *unbalanced* modern diet. He designed this famous food especially to supply the essential elements of nutrition—dextrins, maltose and other carbohydrates for heat and energy; iron for the blood; phosphorus for teeth and bones; protein for muscle and body-building; and the essential vitamin-B.

Made from whole wheat and malted barley, Grape-Nuts contains all the precious goodness of these two wonderful grains. A special baking process makes it wonderfully easy to digest. And gives it a tempting, nut-like flavor like nothing else you've ever tasted.

Try Grape-Nuts for *your* children's cereal to-morrow. Four teaspoonfuls, costing less than one cent, is a generous helping. Your youngster will love it—and will derive extra benefit from its crispness, which exercises the teeth and gums.

Grape-Nuts may be given to children from about the age of one year. But for the very young it should be softened by pouring over it hot water or hot (not boiled) milk.

Grape-Nuts comes to you in a wax-wrapped package, all ready to serve. Get it from your grocer—or you may want to accept the following offer.

*A Series of Health Breakfasts With Two Servings of Grape-Nuts—FREE!*

Mail the coupon and we will send you two individual packages of Grape-Nuts, free—enough for two breakfasts. We will also send you "A Book of Better Breakfasts", containing menus for a series of delightful health breakfasts—and written by a former college physical director. Follow these menus and you will soon find that better breakfasts mean better days.

CANADIAN POSTUM CEREAL CO., LIMITED, 506
45 FRONT STREET EAST, TORONTO 2, ONTARIO.
Please send me, free, two trial packages of Grape-Nuts, together with "A Book of Better Breakfasts", by a former college physical director.
Name.....
Address.....
City..... Prov..... 70

"There's a Reason"
Grape-Nuts
"Made in Canada"

# Victoria Daily Times

MONDAY, APRIL 19, 1926

Published Every Afternoon Except Sunday by
THE TIMES PRINTING AND PUBLISHING COMPANY LIMITED
Offices Corner Broad and Fort Streets.

Business Office ((Advertising) ..... Phone 1090
Circulation ..... Phone 3345
Editorial Office ..... Phone 45

SUBSCRIPTION RATES

To France, Belgium, etc. .....$1 per month
City delivery .....$1 per month
By mail (exclusive of city)—Canada, Great Britain and United States .....$6 per annum


## GOOD BUSINESS

IN FIXING WATER RATES THE CITY authorities are quite justified in giving special consideration to industry and agriculture. By doing this they are encouraging industrial and agricultural development from which the people of this district derive benefits which far outweigh any disabilities which these concessions may impose upon them. We already have given special rates in water and taxation to more than one establishment in Victoria. The Empress Hotel is an important case in point. But who will say that the people of this city have not derived from this utility, directly and indirectly, advantages which more than balance the cost of these concessions to them? We have undertaken to give taxation exemption for the promotion of industrial development at the outer wharves, but who begrudges this if that development gives the city an imposing pay-roll, brings shipping and expands the prosperity of the port? If by means of favorable water rates we encourage industry in our city and help to increase the agricultural production of the fertile acres of Saanich we are doing a good stroke of business for everybody in the district. We are doing what every other progressive community on this coast is quick to do when the opportunity offers.

## "GOLDEN OPINIONS FROM ALL SIDES"

IT IS NOT SURPRISING THAT THE budget which Hon. Mr. Robb presented to the House of Commons last Thursday should result in the Dominion Government, as The Vancouver Daily Province reminds us, "reaping the reward for its courage in golden opinions from all sides." It was obviously a popular declaration of policy because its provisions are a practical reaffirmation of the doctrine of the greatest good to the greatest number—a democratic budget in every sense of the term. Incidentally it is also a complete answer to the charge that the Government is neither willing nor able to present any definite policy to the country because it is compelled to rely upon the support of a third party to give effect to its proposals. In fact we are not sure that if it had not been for the Progressives the country would have received such an extremely pleasant surprise last week.

Nor are the golden opinions which the Government is winning from all sides confined to the various schools of thought in Canada. That cold and calculating critic of Dominion and Old Country affairs, The Financial Times of London, makes no secret of its approval of Mr. Robb's speech. It says, in fact, that the budget fully justifies "all that has recently been said of Canada's steadily-increasing prosperity," while it likewise emphasizes the fact that "the branches of revenue that are most productive are those which constitute the best indication of general well-being."

Noteworthy in the comment of The Financial Times is the recognition that the tax reductions will substantially benefit the general public and should release a considerable volume of purchasing power which will play a part in assisting to fulfill Mr. Robb's predictions and "also increase Canada's investment resources." Then in a final tribute to the Minister of Finance himself the London journal has this to say: "Altogether, Mr. Robb mixed much shrewd imagination and stimulating intuition into his speech," concluding with the hope that "his courage and confidence are handsomely vindicated." This is the first valuable piece of advertising which the budget has earned on the other side. More will follow it.

## BOLD, BAD HERRIN

SOME TIME AGO A BODY OF CHICAGO citizens petitioned the United States Government at Washington to take over the enforcement of law and order in their city, because, they said, the municipal and state machinery for the protection of life and property and public morals had broken down. Other interests in Chicago scouted this proposal, alleging that it emanated from a lot of impudent busybodies who were misrepresenting the real situation.

Whether Chicago needs Federal intervention or not, there is one spot in the state of Illinois which requires a stronger hand than has yet made itself apparent. That place is the mining centre of Herrin. Herrin seems to have collected unto itself a large proportion of the most lawless elements of the country. Commencing with the massacre of a score or more of non-union miners a few years ago, its record since then has been marred by a series of murderous outbreaks worse than any which marked the growth of wild communities in the western states sixty years ago when there was no machinery for enforcing law and order. Either Virginia City, Montana, or San Francisco in its most riotous days, was an elysium in comparison with Herrin in one of the most populous states of the republic in this day of grace.

An efficient, honest police force with the prompt judicial executions, following trials conducted in such a way as to impress the primitive, passionate minds of the people of that extraordinary locality with the majesty of the law, would speedily bring Herrin within the pale of civilization. All our neighbor needs to do is to convince its people that its law is no joke, that it proposes to protect life and property to the utmost, and one of its chief worries will disappear.

## CRAIGFLOWER SCHOOLHOUSE

THE PROVINCIAL GOVERNMENT IS TO be commended for co-operating with the Saanich School Board and thus making it possible to preserve the Craigflower schoolhouse for the public. This was the first school building to be erected on Vancouver Island and it would be a thousand pities if all its historical associations were to be severed on minor economic grounds. On the other hand it lends itself admirably to conversion into a museum in which could be housed many interesting reminders of the days before the educational machinery in this part of the country had been installed except in this small way. The building already is an object of considerable interest to the many visitors who find enjoyment in delving into local history. It would be of still more interest if it were to be converted into a permanent repository for the numerous souvenirs which would be well worth assembling under its ancient roof.

## "SAVE-THE-FORESTS" WEEK

BECAUSE RAIN OVER THE WEEK-END has reduced some of the forest fire hazard in most of the wooded areas of Vancouver Island it must not be supposed that the danger, even at this early stage in the season, is past. Our rainfall has been considerably below the average for the last eighteen months and forestry officials find that the condition of all kinds of forest vegetation is as dry and tinder-like now as it usually is in mid-summer. This fact alone emphasizes the importance of "Save-the-Forests" week which commenced to-day and will be observed all over the Province for the remainder of the week.

These periods in which public attention can be called to public responsibility in the matter of forest protection are arranged every year and it might be expected that the annual loss from sheer carelessness on the part of those who use the wooded areas would dwindle accordingly. Such is not the case. Last year, largely, of course, because of the extremely hot and dry season, the destruction of timber and property through forest fires that could have been prevented with ordinary precaution established a new record. The general public should, therefore, in its own interest, remember the injunction to regard the forests as its own property and govern itself accordingly. Only by the exercise of that care will irreparable damage be avoided.

## THE VOICE OF THE WOMEN

LONDON'S WOMEN GENTLY HINTED to trades unionists on Saturday that the hand which rocks the cradle still has something to do with ruling the world. It is just probable that some of those who participated in the parade were a little too aristocratic for a really successful anti-strike demonstration. All the same, the spectacle of nearly twenty thousand women united on a common object in one part of the country may inspire similar feminine action elsewhere. Resort to direct action may not always be avoidable if principles and privileges are to be safeguarded against unscrupulous raids; but it is equally true that the strike ballot is often marked against better judgment because the breadwinner seldom stops to remember that it is the women folk and the children who feel the effects of the missing pay cheque more acutely than the striker. It is the same with every kind of war. The women usually pay and pay heavily. Saturday's demonstration in London, however, may have its sequels in other cities and influence both miners and engineers against a policy that would damage the country's industry and their own interests if prosecuted too far.

## WHAT OTHER PAPERS SAY

### A FINE GOLFER AND A POPULAR ONE

From The Calgary Herald

Hundreds of friends in this city will regret Mr. "Tommy" Morrison's departure for Edmonton. He is a very fine golfer, but his personal qualities far outshine his gifts as a player of the variable game.

He has stood with the top golfers of the West for some years and that is a fair tribute to his prowess, as the West has produced players of much distinction. But—and this reveals the rarer qualities he possesses—he has also played with many of the poorest golfers living. He has played games that he appeared to enjoy with beginners and dubs who will remain dubs forever and ever. He has helped the beginners and has suffered foolish players not merely patiently, but with a smile. To see him in action is a delight to the eye.

The Herald, which has been the admiring historian of so many of his games, wishes Tommy Morrison all the success he deserves, which is a very considerable volume of success indeed.

## WORDS OF WISE MEN

The pipe, with solemn interposing puff,
Makes half a sentence at a time enough;
The dozing sages drop the drowsy strain,
Then pause, and puff—and speak, and pause again.
—Cowper.

+ + + +

"Would'st thou,"—so the helmsman answered,
"Learn the secret of the sea?
Only those who brave its dangers
Comprehend its mystery!"
—Longfellow.

+ + + +

A sculptor wields
The chisel, and the stricken marble grows
To beauty.
—Bryant.

+ + + +

There is no teaching until the pupil is brought into the same state or principle in which you are; a transfusion takes place; he is you, and you are he; there is a teaching; and by no unfriendly chance or bad company can he ever quite lose the benefit.
—Emerson.

## Other People's Views

Letters addressed to the Editor and intended for publication must be short and legibly written. The longer an article the shorter the chance of insertion. All communications must bear the name and address of the writer, but not for publication unless the owner wishes. The publication or rejection of articles is a matter entirely in the discretion of the Editor. No responsibility is assumed by the paper for MSS. submitted to the Editor.

### MENTAL HYGIENE COMMISSION

To the Editor:—In the report of the sitting of the Mental Hygiene Commission more rigid control of migration by the medical board is advocated by one medical witness.

Dr. H. E. Young, Provincial Health Officer, is stated to have criticised the existing Federal laws, which give power to the Minister of Immigration to overrule the medical board—"a power which he should not possess." Another report makes the doctor say that "the Minister of Immigration should not have power to overrule the decisions of a medical board."

The state of things advocated suggests the spectacle of a medical autocracy making decisions which the elected civil authority is powerless to question. And this in a democratic country in the twentieth century. Such a suggestion cuts at he very root of representative government as conceived in the British type of mind, where elected authority must be supreme at all costs.

It conjures up the picture of conditions where people's bodies would no longer be their own. Treatments which in fifty years will be penal offences would be imposed without power of protest or redress.

Referring to the subject of the main enquiry, it is a significant thing that there are practically no Orientals in the mental hospitals. The Oriental for one thing does not take up the life of hardship, and exposure which the immigrant from mid Europeop countries generally faces, and it is this class which appears to form the bulk of the mental cases. There seems nothing to prove that such immigrants would have developed insanity apart from causes which could and should be removed.

H.H.H.

Victoria, B.C., April 17, 1926.

### REGARDING CROWS

To the Editor:—I suppose when the officials of Dominion Entomologist branch said the crows were destroying twenty-five per cent of cornborers they meant twenty-five per cent of what they could get at.

Well what can the crows get at, only the corn borers that are left in the corn stubble in the field which would be an average of perhaps twelve inches, a corn stalk is usually six to eight feet high thus only one foot of stalk is left in field and other five or seven feet have been drawn to barn or silo for Winter feed for the farmers stock. Thus I say it is doubtful if twenty-five per cent of total corn borer crop is in field, let alone crows eating twenty-five per sent as some government officials would have us believe. Yes some people husk their corn standing but such a small percentage, taking the country as a whole as farmers use their corn fodder for Winter feed for their stock. So I say even taking the Government at their figures if crows did eat twenty-five per cent of corn borers that they could get at that would be a small percentage of total corn borer crop. I read in some papers that the Government statement is only in some localities, that means one corn stalk or one corn field or a few corn fields a man visited in a day or so, thus this would again reduce the twenty-five per cent statement. It would mean twenty-five per cent of corn borers crows could get at in some localities which would certainly be a very, very small percentage of total corn borers in the corn belt of Southern Ontario.

Stop and think, the corn belt is practically seventy-five or 100 miles long and from thirty to sixty miles wide, not saying all this land is in corn, no, but the farmers big dependable crop is corn, which means there are tens of thousands of acres of corn, corn being planted three to four feet apart means there are millions, yes it would run up into billions of hills of corn or corn stalks. Some corn stalks have no corn borers others have from one to a dozen and perhaps more. So who on earth can even give a sane estimate of amount of corn borers on earth, and if corn borers are in corn stalk as they are all the way along stalk and if corn stalk is six or eight feet long and only one foot is left in field well then 5-6 or 7-8 of corn borers are either in farmers barns, in silos or in fodder stocks where crows can't get them, yet The Chatham News of February 26 quotes Mr. G. Crawford of Dominion Entomologist Branch as saying "Crows have reduced corn borers twenty-five per cent." Or it can be worded this way, only 1-6 or 1-8 of corn stalk and corn borers are in field that is providing corn is six or eight feet high which is a conservative estimate of height and one foot of stubble is left in field so at this rate and way of figuring and taking government quotations in several papers that says "Crows have reduced corn borers twenty-five per cent in some localities and they can only get at 1-6 or 1-8, that certainly is a small percentage of total corn-borer crop all over the corn belt and as has been said before, corn-borers have increased in midst of crows to such an alarming state that Hon. John S. Martin, Minister of Agriculture of Ontario, has announced farmers will be compelled to do away with their corn stalks so there will be no more corn-borers for crows to get at and crows will be of no more use than before corn-borers were on earth.

MANLY MINER,
Son of Jack Miner,
Canadian Naturalist

## Health and Disease

### SPRING TONIC

Within a few weeks hundreds of mothers will undoubtedly be mixing sulphur and molasses or some similar concoction and feeding it to their reluctant children, in large doses as a spring tonic. A dozen of other mothers will perhaps spurn this old-fashioned home-made mixture and hie to the nearest drug store for a bottle of Dr. Pink's Purple Pellets or other so-called tonic about the contents of which they know nothing. In the first case faith is placed in the fact that grandmother used sulphur and molasses, and in the second case to the often extravagant statements made on the label.

It is, of course, true that the stimulation of cold weather induces the average person to work harder, indulge in more continuous and interesting activity, and in general to use up more mental, physical and nervous energy than during the warm season of the year. In Winter most of us take less exercise than we need, and spend too little time in the fresh air. Physiological chemists tell us that there are even certain differences in the make-up of the blood in Summer and in Winter.

It is, therefore, not to be wondered at that with the approach of Spring we all usually experience more or less of a languid feeling, a general letting down in strenuousness, a yearning for more fruit and vegetables, a lessened desire for meat, and a longing for the out-door life.

This combination of feelings, often termed "Spring fever" is usually the signal for the giving of Spring tonics, especially to the younger generation.

Let us grant that the body may need something to tone it up in the Springtime. Is it not better to supply that something in nature's way, namely, through the feeding of fresh green foods and fruit, and by taking pains to build up the body in every way including plenty of fresh air, more out-door exercise, an abundance of sleep—than by dosing with home-made mixtures which mostly upset the stomach or with drugstore remedies about which we know only what the manufacturers may claim.

Should we not be sensible on this matter and try nature's method of toning up the system? If then something more seems to be needed it is time to consult a physician, so that a thorough physical examination may be made, an intelligent diagnosis arrived at, and the individual's needs met in a common-sense, scientific manner.

THE B.C. MEDICAL ASSOCIATION

## Do You Mean What You Say?

### "NAMBY-PAMBY"

This term, which is applied both to weak literary productions and to persons of weak character, was originated by the pet, Pope. He applied it to some puerile verses written by an obscure poet named Ambrose Phillips and addressed to the children of a peer. The first half of the term is meant to be a childish way of pronouncing "Amby", Phillip's nick name, and the last half is merely a jingling word to fit it.

## The WEATHER

Daily Bulletin Furnished by the Victoria Meteorological Department

Victoria, April 19.—5 a.m.—The barometer is falling over this Province and rain is becoming general. Mild weather prevails in the prairies.

### Reports

Victoria—Barometer, 29.95; temperature, maximum yesterday, 54; minimum, 46; wind, 4 miles S.; rain, .07; weather, rain.

Vancouver—Barometer, 29.98; temperature, maximum yesterday, 54; minimum, 48; wind, 6 miles E.; rain, .26; weather, cloudy.

Kamloops—Barometer, 29.82; temperature, maximum yesterday, 68; minimum, 52; wind, 4 miles S.; rain, .06; weather, fair.

Prince Rupert—Barometer, 29.58; temperature, maximum yesterday, 58; minimum, 44; wind, 12 miles S.E.; rain, .16; weather, rain.

Estevan Point—Barometer, 29.74; temperature, maximum yesterday, 56; minimum, 48; wind, 30 miles S.E.; rain, .14; weather, rain.

Tatoosh—Barometer, 29.90; temperature, maximum yesterday, 56; minimum, 48; wind, 24 miles S.; rain, .26; weather, rain.

Portland, Ore.—Barometer, 30.10; temperature, maximum yesterday, 66; minimum, 52; wind, 10 miles S.W.; rain, .01; weather, cloudy.

Seattle—Barometer, 30.04; temperature, maximum yesterday, 58; minimum, 48; wind, 16 miles S.; rain, .30; weather, rain.

San Francisco—Barometer, 30.18; temperature, maximum yesterday, 62; minimum, 52; wind, 4 miles S.W.; weather, clear.

Moose Jaw—Temperature, maximum yesterday, 64; minimum, 32; rain, .04.

### Temperature

| | Max. | Min. |
|---|---|---|
| Victoria | 54 | 46 |
| Vancouver | 54 | 48 |
| Barkerville | 68 | .. |
| Penticton | 72 | .. |
| Grand Forks | 69 | .. |
| Swift Current | 68 | 40 |
| Medicine Hat | 68 | 52 |
| Calgary | 72 | 44 |
| Edmonton | 74 | 46 |
| Regina | 62 | 52 |
| Qu'Appelle | 56 | 36 |
| Winnipeg | 56 | 36 |
| Toronto | 40 | 28 |
| Ottawa | 36 | 20 |
| Montreal | 32 | 20 |
| St. John | 42 | 42 |
| Halifax | 44 | 34 |

## $500,000 Loss in Coal Mine Fire

Mount Carmel, Pa., April 19.—The Atlas Colliery here was destroyed by fire Saturday night with a loss estimated at $500,000. It employed 200 men.

The colliery, comparatively new, was one of the largest in this section of the anthracite region, and was owned by the Reading Company. The cause of the fire has not been determined.

# Kirk's Wellington 139

## Vancouver Golfers Given Worst Defeat In History of Game

### Failed to Win Single Game in Rithet Cup Competition; Second Half in Fall

What is believed to be the worst defeat ever administered to a visiting golf club was handed to the Shaughnessy Golf Club of Vancouver on Saturday by the Victoria Golf Club. The match was the first half of the annual competition for the Rithet Cup and Victoria secured such a commanding lead that it looks as if the trophy will come to the capital this year. The second half of the match will be played in Vancouver in the Fall.

The Vancouver golfers failed to win any of the individual matches. In the singles in the morning Vancouver players halved two of the matches while in the fourballs in the afternoon only one match was halved.

The scores with the visitors mentioned first in each case were as follows:

**SINGLES**

N. J. Smillie 0, A. V. Macan 1.
G. F. Donaldson 0, J. S. Hargrave 1.
John Hart 0, A. G. Beasley 1.
G. L. Fraser 0, J. R. Matson 1.
J. S. Patterson 0, J. H. Wilson 1.
Noel Jones 0, H. E. Haynes 1.
H. L. Hughes 0, Dick Moore 1.
R. Symes 0, A. T. Goward 1.
Col. J. P. Fell 0, J. S. Matterson 1.
R. P. Baker 0, Hew Paterson 1.
W. E. Hodges ½, H. G. Garrett ½.
W. Whalen 0, A. Musgrave 1.
J. A. W. Bell 0, Dickson Wilson 1.
F. A. Jones 0, A. H. Ford 1.
F. H. Glendenning 0, Jack Rithet 1.
J. L. Davidson 0, Comte de Suzannet 1.
F. B. Begg 0, R. W. Gibson 1.
C. E. Dawson 0, R. C. Burdick 1.
H. H. McDougall 0, Major Hogg 1.
H. V. Pratt 0, P. T. Paul 1.
T. W. Fletcher 0, Dr. Maunsell 1.
A. Johnstone ½, R. Buchanan ½.
Total: Shaughnessy 1, Victoria 21.

**FOURSOMES**

Smillie and Donaldson 0, Macan and Hargrave 2.
Hart and Fraser 0, Beasley and Matson 2.
Patterson and Jones 0, Wilson and Haynes 2.
Hughes and Symes 1, Moore and Goward 1.
Fell and Baker 0, Matterson and Paterson 2.
Hodges and Whalen 0, Garrett and Musgrave 2.
Bell and Jones 0, Dick Wilson and Ford 2.
Glendenning and Davidson 0, Rithet and Suzannet 2.
McDougall and Pratt 0, Hogg and Paul 2.
Fletcher and Johnstone 0, Maunsell and Buchanan 2.
Total: Shaughnessy 1, Victoria 21.
Grand total: Shaughnessy 2, Victoria 42.

## RIFLE SHOOTING

The Victoria and District Military Rifle Association held their weekly practice shoot on Saturday afternoon at the Heals Ranges. A heavy rain came on just as shooting commenced at the 600-yard range with the result that almost half of the marksmen did not shoot at that range. Capt. G. F. MacKenzie made a very efficient range officer. Seventy-four marksmen were out which is by far the largest number that have been on the range since before the war. The new organization has fully justified itself. The following were the principal scores:

| | Yards 200 | 500 | 600 | Tl. |
|---|---|---|---|---|
| L.-Cpl. H. W. Burton | 33 | 34 | 29 | 96 |
| Ar. Q.M.S. A. E. Evans | 33 | 33 | 29 | 95 |
| Major Cobbett | 30 | 33 | 27 | 90 |
| Capt. P. R. M. Wallis | 31 | 28 | 29 | 88 |
| Sgt. C. Coutts | 28 | 28 | 30 | 86 |
| *Cadet P. Wilkinson | 25 | 33 | 28 | 86 |
| Sgt. T. E. Fairman | 32 | 34 | 19 | 85 |
| Bdr. Badger | 28 | 32 | 23 | 83 |
| B.S.M. S. R. Bowden | 29 | 33 | 20 | 82 |
| Maj. F. Richardson | 32 | 33 | 17 | 82 |
| Cadet L. Bong | 21 | 29 | 31 | 81 |
| S.-Sgt. W. B. McKay | 26 | 33 | 22 | 81 |
| C.Q.M.S. B. Bowden | 29 | 27 | 26 | 80 |
| P. O. Taylor | 30 | 26 | 23 | 79 |
| Capt. S. Henson | 31 | 25 | 22 | 78 |
| Pte. C. J. Coutts | 28 | 30 | 19 | 77 |
| Bdr. Johnston | 28 | 32 | 17 | 77 |
| Pte. L. Duffield | 16 | 33 | 27 | 76 |
| Cadet R. Coulter | 23 | 27 | 26 | 76 |
| Sgt. J. Parnell | 26 | 28 | 20 | 74 |
| Capt. Lendrum | 29 | 29 | 13 | 71 |
| Pte. J. Hutchinson | 18 | 27 | 27 | 72 |
| R.S.M. F. Hatcher | 26 | 32 | 14 | 71 |
| A. B. Sullivan | 31 | 29 | 11 | 71 |

*Spoon winner, 112th Cadet Battalion.


Naturopathic Physiotherapy Institutes
Phone 624 Suite 201-205, Jones Block
Victoria, B.C.
Advanced Drugless Methods for Regaining Health
Dr. Arthur W. Dennis
Naturopathic Physician

Dennison Classes Free
Every Tuesday and Thursday afternoon at 2.30. Crystalline Lamp Shades, Flowers, Sealing Wax Art, etc., taught. Select your own study.
DIGGON'S, 1208-12 Government St.

BEST ISLAND Coal
VICTORIA FUEL Co. Ltd.
1203 Broad Street—Phone 1377
A. R. Graham E. M. Brown


## Lawn Bowlers Open Season Under Ideal Conditions Saturday

### Lieut.-Governor Rolls First Bowl; Annual Team Match Results in Draw

Lawn bowling got away to a splendid start on Saturday afternoon at the Victoria Lawn Bowling Club, Beacon Hill. His Honor the Lieutenant-Governor performed the opening ceremonies and his party included Miss Helen Mackenzie, Hon. Walter Nichol, Sir James Elder, Australian trade commissioner for the United States, and Lady Elder.

The party was welcomed by Rod McDonald, president of the Victoria Club, after which His Honor spoke briefly. He showed an intimate knowledge of the game of bowls, sketching its development.

His Honor rolled a nice bowl to officially open the season and was followed by Hon. Mr. Nichol, who drew well up to the jack. Mr. Nichol wished the bowlers every success in the season which opened under such pleasant conditions.

Alderman William Marchant represented the city at the opening.

Two teams captained by President McDonald and Vice-president Paterson engaged in the annual match which is part of the opening ceremonies and it resulted in a draw, each side scoring 116 points.

The scores were as follows:

| President | Vice-President |
|---|---|
| G. Weatherall<br>J. E. Hopkins<br>W. Lothian<br>R. McDonald, Skip .....11 | G. H. Pite<br>Thos Roberts<br>Robt. Dewar<br>J. Paterson, Skip .....11 |
| R. H. Huddleston<br>R. W. Kerr<br>J. M. Fraser<br>R. Tuthill, Skip .....8 | Geo. Wynne<br>F. R. Exham<br>D. H. Bryce<br>W. MacKay, Skip .....15 |
| R. F. Davey<br>J. Owen<br>D. Breckenridge<br>A. B. McNeill, Skip .....13 | W. T. Mollard<br>W. Little<br>C. Collinge<br>H. M. Wright, Skip .....15 |
| Jas. Morton<br>W. Armstrong<br>G. Garmeson<br>E. P. Sherwood, Skip .....18 | M. Smith<br>D. McLean<br>A. J. Wilson<br>T. Cashmore, Skip .....9 |
| C. Rose<br>W. J. McAllan<br>S. H. Braund<br>P. McCosh, Skip .....10 | S. C. Hawkins<br>F. W. Davey<br>A. Reid<br>A. H. Parker, Skip .....13 |
| F. Moules<br>F. Steele<br>G. L. Allan<br>Geo. Vallance, Skip .....19 | E. J. Crawford<br>F. Calvert<br>A. Marconini<br>W. H. Cullin, Skip .....8 |
| D. Stott<br>W. Marchant<br>W. Barbour<br>H. Kenwick, Skip .....11 | J. E. Day<br>D. Halliday<br>J. B. Warnicker<br>H. V. Mills, Skip .....11 |
| J. Raeside<br>W. Peter<br>G. Raby<br>G. Blundell, Skip .....14 | A. Wade<br>A. Macaulay<br>Jas. Sutton<br>Thos. Renfrew, Skip .....17 |
| R. W. Wilson<br>J. Fullerton<br>R. Dowswell<br>D. Dewar, Skip .....10 | H. Dorrell<br>A. Handley<br>H. Ferguson<br>Jas. Munro, Skip .....17 |
| Total .....116 | Total .....116 |

### BRITISH ARMY WINS

Paris, April 19 (Canadian Press cable via Reuter's)—The British army defeated the French army in their annual rugby match here yesterday by a score of 19 to 13.

Careful Dentistry
In the extraction of teeth and in the making of plates and bridge work we guarantee the highest skill and greatest care. Our prices are genuinely reasonable.
DR. COULTAS
1309 DOUGLAS ST.
(GROUND FLOOR).

We Are Agents for
Karn Pianos

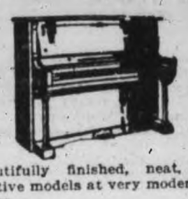

Beautifully finished, neat, attractive models at very moderate prices.
We will give you good terms.
641 Yates Street KENT'S Phone 3449
Pianos Phonographs Radios


## Canadian Questions and Answers

### BRITISH COLUMBIA'S POPULATION GROWTH

Q.—What is British Columbia's population growth?

A.—British Columbia's population has shown considerable increase since the census of 1921, according to figures compiled by government officials on the basis of school population. The total population of the Province, set at 524,000 in 1921, is now nearly 600,000.

### BATTLE OF FISH CREEK

Q.—When and where was the Battle of Fish Creek fought?

A.—The Battle of Fish Creek was fought at that point in 1885 during the Riel Rebellion, when a party of half-breeds intercepted Middleton's army, killing ten men and wounding many more. A Cairn marks the place where the soldiers were buried and it will be preserved as an historic site.


David Spencer Limited

Meats, Provisions, Delicatessen

TUESDAY VALUES—CASH AND CARRY

BUTTER! BUTTER! BUTTER!
Fresh Creamery Butter, per lb. .....43¢
Anchor Brand New Zealand, per lb., 45¢, 3 lbs. for $1.33
Spencer's Prime Brand Butter, per lb. 45¢, 3 lbs. for $1.33
Silverleaf Pure Lard, per lb. .....21¢

Strictly New-laid Eggs, extras, per dozen .....30¢
Strictly New-laid Eggs, firsts, per dozen .....28¢

Smoked Picnic Hams, per lb. .....21¢
Smoked Cottage Roll, per lb. .....32¢
Sliced Ayrshire Ham, per lb. .....45¢
Sliced Swift's Premium Boneless Ham, per lb. .....47¢
Sliced Standard Bacon, per lb. .....47¢

Kraft Cheese, per lb. .....37¢
Imported Roquefort Cheese, per lb. .....50¢

Sliced Boiled Ham, per lb. .....60¢
Sliced Baked Ham, per lb. .....60¢
Sliced Veal Loaf, per lb. .....30¢
Spencer's Weiners, per lb. .....25¢

Round Steak, per lb. .....19¢-16¢
Sirloin Steak, per lb. .....27¢
Shoulder Steak, per lb. .....13¢
Plate Beef, to boil, per lb. .....10¢
Fresh Large Beef Hearts, each .....25¢
Mince Steak, Oxford Sausage, per lb. .....11¢
Lean Boneless Stew Beef, 2 lbs. for .....22¢
Pork Steaks, per lb. .....27¢
Veal Steaks, per lb. .....27¢
Rib Mutton Chops, per lb. .....30¢

REGULAR COUNTER DELIVERED
Pork Tenderloin, per lb. .....41¢
Flank Steaks, per lb. .....20¢
Lamb Steaks, per lb. .....35¢
Thick Kidney Suet, per lb. .....12¢
Cambridge Sausage, per lb. .....23¢

GROCETERIA SPECIALS
Empress Strawberry Jam, 2s, per tin .....39¢
Quaker Pork and Beans, per tin .....23¢
Libby's Pork and Beans, per tin .....11½¢
White Swan Washing Powder, per package .....20¢
Quaker Oats, per lb. .....12½¢
Kellogg's Corn Flakes, per package .....10¢
King Oscar Sardines, per tin .....12¢
Del Monte Prunes, 2-lb. boxes .....29¢

# PRESENTATION MADE TO MRS. J. D. GORDON

## Victoria Women's Institute Also Held Book Shower For Shirley W.I.

A splendid attendance of members was present at the regular business meeting of the Victoria W. I., held Friday, Mrs. Colby, the president, in the chair. The members decided to give a donation of $5 towards the prizes for the potato fair. Letters were received from the Department of Agriculture, Mr. Tanner of the Saanich Fruit Growers' Association, Y.W.C.A., District Builders and dealt with. Mesdames Austin, Redgrave, and Jenkinson were accepted into membership.

Mrs. Dix of the Edmonton W.I. brought greetings and was warmly welcomed.

An interesting event was that of Mrs. J. D. Gordon being presented with a handsome fruit dish by Mrs. Colby as a slight token of appreciation from the members for her kindness in giving the classes on parliamentary procedure, which have been a source of great benefit to all who have attended. A letter of sympathy and appreciation will be sent to the relatives of the late Luther Burbank.

Reports of the secretary and treasurer were read and showed the institute in a prosperous condition and much active interest being taken.

Mrs. Crocker, chairman of the ways and means, reported that a quilting bee will be held on Monday, April 26, and a social evening and country store for Saturday, May 1.

Satisfactory reports were given by the rooms committee and sick visiting. The secretary reported that Madame Kate Webb's pupils had very kindly consented to give the usual monthly concert at the T.B. ward on Tuesday, April 20.

The following conveners were appointed for the Fall fair exhibit: Home cooking, Mrs. Crocker; plain sewing, Mrs. Urquhart; bottled fruits, Mrs. J. D. Gordon; potted meats, fish, etc., Mrs. Scanlelz; jams and jellies, Mrs. Jenkinson; candy, Mrs. Terry; knitting and crocheting, Mrs. Peden; vegetables, Mrs. Taylor; fancy work, Mrs. Austin; art, Mrs. Hale; decorations, Mrs. Colby.

Mrs. Gaskill offered to give a concert jointly for the solarium and the V.W.I. The offer was accepted and will be held in May. Hrs. Hill, who is leaving shortly for Alberta, then demonstrated the care of the hair, skin and scalp. Members of the institute thoroughly enjoyed this interesting and instructive paper which was read and the results were shewn by members who underwent the beautifying process with the assistance of proper creams and hair tonics. Mrs. Hill was accorded a hearty vote of thanks at the close.

A successful book shower was held in aid of Shirley W.I., and members not yet having donated may leave books in the rooms within the next few days.

# Royal Oak W.I. Hears Gratifying Reports of Show

At the meeting of the Royal Oak Women's Institute on Wednesday a good amount of business was done. Mrs. Reed, convener of the Bulb Show, gave a splendid report showing a good cash balance from the home cooking stall convened by Mrs. L. A. MacQueen, and afternoon teas, convened by Mrs. Stone, and ice cream by Mrs. Campion, augmenting the funds of the Institute. Mrs. Reed was accorded a very hearty vote of thanks for the efficient way it was carried through. The prizes for the children will be given to-day at the Royal Oak School by Mrs. Reed and Mrs. Campion. Mrs. Campion also gave a little talk on the "Children's Caterpillar Contest," which is open again for boys and girls of the district, and prizes will be competed for.

An invitation was read from the Strawberry Vale W.I. asking Royal Oak W.I. to co-operate with them and Garden City in having Mrs. Toner of Vancouver address a meeting on the "Marketing of Garden Produce," at Strawberry Vale hall.

The Saanich Council asked the Institute to endeavor to obtain names of all those domiciled in Saanich who were killed, or since died of wounds from the Great War, as they are anxious to have the honor roll completed.

The letter from Dr. Barrow on the "District Builders" was tabled. Mrs. Frank Campbell will be asked to address the meeting on this subject at a later date. It was decided that Royal Oak W.I. would again enter the "Potato Fair" to be held in Victoria, also the W.I. exhibit at the Provincial Fall Fair. The Institute will banquet the Royal Oak School football team, for their success at winning the cup this season; Mrs. Campion will be convener.

Mrs. J. D. Gordon, provincial convener of "Institute Work and Method," addressed the members. Mrs. Gordon was accorded a very hearty vote of thanks. Dainty refreshments were served by the hostess of the day, Mrs. Hodgson, and Mrs. Coffey acting for Mrs. Menhorn, who was unable to attend.

The 500 card party held in the evening was a big success and a most enjoyable evening was spent. Dainty refreshments were served by the ladies of the Institute. The winner of the lucky chair was Mrs. H. D. Coton, the special hand bid going to Mrs. F. Webster and Mr. J. G. Nicholson. First prize winners for the highest score for the Winter series were Mrs. F. Cariss and Mr. G. Cuthbert; ladies, first, Mrs. W. J. Barker; second, Mrs. H. D. Coton; consolation, Mrs. W. D. Coffey; gentlemen, first, Mr. A. T. Hodgson; second, Mr. W. J. Barker; consolation, Mr. F. J. Coton. The gentlemen will entertain the ladies at a strawberry social, the date to be announced later.

# Toronto Woman is Killed by Auto

Toronto, April 19—Mrs. Alfred Middleton, seventy-six, was instantly killed and her daughter-in-law, Mrs. E. Middleton, was seriously injured when struck by an automobile on the Samuel Nightingale, driver of the car, is out on $2,000 bail on a manslaughter charge


**DAVID SPENCER LIMITED**

Store Hours: 9 a.m. to 6 p.m. Wednesday, 1 p.m. Saturday, 6 p.m.

# The Great Outdoors Calls You These Summer-like Days

## Let Us Equip You for Your Outings With Latest Apparel and Shoes

### All Wool PULLOVER

For Women and Misses Each

**$3.95**

Gaily Patterned Pullover Sweaters in pretty stripe designs of powder blue and fawn on white and brown and powder blue on fawn. Made with neat collar that may be worn buttoned high to the neck or open, as desired; long sleeves with ribbed cuffs and neat ribbed band at bottom. All wool quality, priced at .. **$3.95**

—Sweaters, First Floor

### Afternoon Frocks

Smart Effects for Spring and Summer

Fascinating Frocks of brilliant printed crepes and plain colors, designed in one and two-piece styles. They are smartly trimmed with contrasting shades, metal and self material buttons and colorful embroidery. The sleeves are long with neatly cuffed wrists, high and turn-back collars with scarf ties.

The waistline in a number of these frocks is slightly raised, others have tie girdle. The skirts are full, pleated or plain. Shades include dawn, fawn, Copenhagen, china and navy blue, rust, rose and black. Sizes 16 to 40. Remarkable value Tuesday for

**$25.00**

—Mantles, First Floor

### French Printed Silks

Regular $6.75 a Yard On Sale For

**$3.98**

French Crepe de Chines, Georgettes and non-rushable Canton crepes in a wonderful variety of floral and conventional designs, beautiful colorings and superior quality; 40 inches wide; regular $6.75 a yard. On sale for ..... **$3.98**

—Silks, Main Floor

### Laces

Excellent Values Tuesday

Imitation Carrickmacross Lace, in white, cream and Paris; ½-inch to 18 inches wide. Priced from, a yard, **10¢** to ..... **$1.98**

Torchon and Cluny Laces and Insertions, fine or heavy quality; regular 20c a yard. On sale for .... **5¢**

Silk Radium Lace, 36 inches wide, in grey, Saxe, maize, orchid, tan, navy, brown, white, black, jade and canary. Special at, a yard ..... **98¢**

—Laces, Main Floor

### For Men Who Demand Superior Quality All Wool Blue Serge Suits

Each With Two Pairs of Pants

**$40.00**

We cannot tell you in type just what an excellent value is offered in these fine, all-wool, blue serge Suits. The serge is in a guaranteed indigo dye, fast to tropical sunlight or sea air. The Suits are made in styles most fashionable, and suitable for men or young men; well tailored and lined. Each Suit has two pairs of pants. Great value **$40.00**

—Men's Clothing, Main Floor

### Enjoy Your Luncheon or Afternoon Tea

In Our Pleasant, Spacious DINING-ROOM

On the Third Floor

Our dining-room is a restful, cheerful spot, spacious and well appointed in every way. The cuisine and service of superior character.

Merchants' Lunch **50¢**

—Third Floor

### Men's Neckwear and Handkerchiefs New Styles

Men's Holiday and Outing Neckwear in the newest designs and colors: Silk and wool crepes, Mogodor stripes, English foulards, Susquhana failles, made with shaped ends. Special, **$1.00** to ..... **$1.50**

Men's Handkerchiefs and Ties to match, all designs and colors. A set, **$1.50** to ..... **$3.00**

Men's Silk and Crepe Handkerchiefs, direct from the Scotch mills. Paisley and fancy designs and plain, rich shades. **$1.00** to **$1.75**

—Men's Furnishings, Main Floor

### Children's Crepe Pyjamas Special $1.25

One-piece Pyjamas in nice quality floral crepe, made with long sleeves, ankle pants, and trimmed with colored stitching. Drop seat style in sizes for 2 to 12 years. Shown in shades of mauve, pink, rose, peach and white. Special at .... **$1.25**

—Children's Wear, First Floor

### Women's Imported Batik Scarves, $6.75

Lovely Heavy French Crepe de Chine Scarves, Batik designs in a variety of wonderful colorings. Very superior quality. Good values at ..... **$6.75**

—Neckwear, Main Floor

### On Sale Tuesday Men's Flannelette Pyjamas $2.75

Flannelette Pyjamas of medium weight for Spring wear. All new goods and new patterns. Direct from the Canadian mills. Latest styles. "Kite" front, double breast with silk loops to match. Sizes 34 to 46. On sale Tuesday, a suit ..... **$2.75**

### English Broadcloth Overblouses

Fine Quality, Each $4.50

Overblouses of fine English Broadcloth, made with long sleeves, link cuffs, convertible collars and buttoned right down the front, or shown with V neck in slipover style; both finished with black silk ribbon ties. Shades are sand and white. Sizes 34 to 44, each ..... **$4.50**

—Blouses, First Floor

Genuine Crepe Rubber Sole

### Sport Shoes

For Women

The tremendous advance in rubber prices has led to the production of many substitute materials for crepe rubber.

We have been successful in securing a range of sports shoe styles made with the perfect sport sole—crepe rubber.

Women's All White Elk Oxfords at ..... **$9.00**
Smoked Elk and Tan Lizard Combination Oxfords at **$9.00**
Tan Calf and White Elk Combination Oxfords at .. **$9.00**

The above are shown in sizes 3 to 8 and widths A to D.

—Women's Shoes, First Floor

### For Those Who Prefer Leather Sole Shoes For Golf

We are showing a particularly good shoe, with leather soles, fitted with rubber studs that are so attached that it is impossible for them to come off.

Smart two-tone sports style for men at ..... **$6.00**
And for women at ..... **$5.00**

—Mens' and Women's Shoes, Main and First Floors

### "Jim and Jane Dandy" OVERALLS

For Boys and Girls, a Suit

**$2.00**

Jane Dandy Overalls for little girls from 1 to 7 years of age, made from khaki or navy denim with red pipings on sleeves, pockets and collars. Shown in ankle length. Excellent wearing quality. A suit ..... **$2.00**

Jim Dandy Overalls, for boys 3, 4 and 5 years of age. Ankle length, with long sleeves and round neck, very sturdy quality that will stand lots of hard wear. A suit ..... **$2.00**

—Children's Wear, First Floor

### HIGH-GRADE KNITTED Ensemble Suits

Among the favorite styles for Spring and Summer, Knitted Ensemble Suits of this type occupy a prominent position. In design and finish they are distinctive, while the quality is superior.

The Dresses are in two-tone effect, to match coats, are made in straight line or flare effects. Also two-piece dresses with long sleeves, convertible collars and narrow belts. Coats are full length, collars and cuffs trimmed with clipped wool; shades are dawn and white, camel and dawn, camel and rust, reseda and sand, and white.

Prices Range From **$42.00** to **$59.75**

—Mantles, First Floor

### Sale of Damaged Dinner and Tea Sets

At Great Reductions Tuesday

1 Only French Limoges Dinner Set, slightly damaged; regular $37.50 on sale for ..... **$22.50**

1 Only Extra Fine China Dinner Set, one of the neatest designs we have ever carried. Set consists of—

10 Cups and Saucers
10 Dinner Plates
6 Pudding Plates
6 Bread and Butter Plates
10 Fruits, and
1 Sugar and Cream
2 Covered Vegetable Dishes
2 Platters
1 Gravy Boat
1 Slop Bowl

Regular $80.00, on sale for ..... **$37.50**

1 Only China Dinner Set, sufficient for six persons, one 6-inch plate and one cup and saucer short. Regular $14.00. The set, as is ..... **$9.00**

1 Only China Tea Set, green lustre with tan band. Set consists of

5 Cups and Saucers
6 Tea Plates
1 Sugar Bowl
1 Cream Jug and
1 Teapot

Regular $9.25 On sale for **$6.50**

1 Only, "Chelson" English China Tea Set, 1 cup and saucer short. Regular $15.00, on sale, **$7.50**

—Chinaware, Lower Main Floor

### Thousands of Pairs of Women's Silk Hose

On Sale Tuesday at Real Bargain Prices

Silk Hose of very fine quality and appearance, so greatly reduced in price that it is economy to buy in quantity lots. We can offer colors to match or contrast with any shoe or costume.

Pure Thread Silk Hose with pointed heels, in shades of black, nude, rosewood, hoggar, French nude, pond lily, grain, atmosphere, cameo, toreador, camel, rose taupe, illusion, aluminum and silver. Regular $2.00 values. On sale, a pair ..... **$1.29**

1,000 Pairs of Women's Thread Silk Hose, mock fashioned, with seamless feet, in new shades of parchment, French nude, silver, rose taupe, illusion, peach, Circassian, kasha, hoggar, nude, bois de rose, cameo, platinum, aluminum and black. Regular $1.75 values. On sale, a pair ..... **98¢**

900 Pairs of Women's Silk Hose, hemmed or elastic tops, medium weight with seam up the back of the leg, shown in black, cocoa, French nude, hoggar, peach, toreador, tille, atmosphere, grain, aluminum, pongee, camel, Circassian, rosewood and golden pheasant. Regular $1.25 values. On sale, a pair, **69¢**

—Hosiery, Main Floor

### Toweling, 17 Inches Wide, On Sale, a Yard, 30c

All Pure Linen Crash Toweling, of fine weave and with blue and pink borders. Sturdy Toweling that is most unusual value. A yard ..... **30¢**

—Staples, Main Floor

### Men's Novelty Shirts

Special Values, Each

**$2.95**

Men's Soft Front, Cord Pleated Negligee Shirts, with starch collar to match and dressy for street wear. Patterned in fancy designs and broken stripes. Special, each .... **$2.95**

Men's High Grade English Negligee Shirts, coat style with starch neckband and soft double cuffs; well finished, large and roomy; fancy check and stripe pique. Each ... **$2.95**

—Men's Furnishings, Main Floor

### Men's Pure Wool Sweater Coats

Very Superior Grade, $8.50

Universal Brand Sweater Coats in correct weights for Spring. They have "V" shape neck and two pockets. Shown in worsted, mingle shades with plain and contrast trim on pockets, cuffs and front. A new shipment just arrived. All sizes, each ..... **$8.50**

—Men's Furnishings, Main Floor

### FINE WASH GOODS

For Summer Wear—Big Values

31-inch Printed Lingerie Crepe, in bird designs, on shades of sky, rose, lemon, peach, mauve and white. Special, a yard ..... **29¢**

Japanese Crepes, in a great many shades; a fabric suitable for lingerie, children's wear or draperies; 30 inches wide. Special, a yard ..... **19¢**

Realfast Suiting, a suiting with fine gloss finish. Shades are jade, helio, navy, tangerine, maize, reseda, mauve, brown, mustard, fawn, white; 36 inche swide. Absolutely fast colors. A yard ..... **49¢**

English Striped Broadcloth, brown, blue, mauve, scarlet, orange, maize, green and many other color combinations. A yard ..... **98¢**

—Wash Goods, Main Floor

### Turkish Towels On Sale for 39c

White Turkish Towels, made from fine grade cotton yarns, 20x36 inches. Each ..... **39¢**

Colored Turkish Towels, stripes of blue, red and mauve. Each a bargain ..... **39¢**

### Bath Towels, Special, Each, 98c

Noyelty Bath Towels, high grade and shown in broad stripes of blue and white, gold and white, mauve and white. Made from selected cotton yarns, 24x50 inches. On sale, each **98¢**

—Staples, Main Floor

**DAVID SPENCER LIMITED**

## SPECIALS FOR TUESDAY

Snowflake Flour, 10-lb. sack..... 50c

Empress Gooseberry or Blackberry Jam, 4-lb. can..... 65c

Raisin Bran, pkt. ..... 18¢
Tooth Brushes, children's size, each ..... 15¢
St. Charles Milk, large tin 11¢
Pendray's Washing Soda, per pkg. ..... 8¢
Empress Black Currant Jam, 4-lb. can ..... 75¢

Pork Loin Chops, lb. ..... 35¢
Boiling Fowls, average 3½ lbs., per lb. ..... 28¢
Tomato Sausages, 2 lbs. ..... 25¢
Round Steaks, lb. 20¢ and 17¢
White Spring Salmon, lb. ..... 19¢
Fresh Caught Halibut, lb. 20¢

Grape Nuts, pkg. ..... 15c

Linen Soap, 7 bars ..... 25c

**H. O. KIRKHAM & CO. LTD.**

Grocery Phones 178-179 — 612 Fort St. — Butcher and Provisions 5521-5520
Delivery Dept. 5522 — Fruits 5523 — Fish Dept. 5521

Let Your Boy Cycle on a **Joycycle**
Little Brother to the CCM "Bike"



**April is Curtain Month**

You can only keep dry rot and sun decay out of your curtains by having them laundered three or four times a year.
It may seem expensive but you will save the cost in material.
Lace curtains laundered under our process and finished on our pinless stretchers are as nearly perfect as it is humanly possible to make them.
Send us your curtains and take advantage of our high quality work.

Phone 2300

**New Method Laundry Ltd.**
"Quality Launderers"
1015-1017 North Park Street



Handiest thing in the house
FOR BABY'S SKIN
"Vaseline" Jelly relieves chafing, diaper rash, cradle cap, scurf, and other inflammations. Wonderfully soothing and healing. Indispensable in the nursery.
Chesebrough Mfg. Company (Consolidated)
5520 Chabot Ave., Montreal
**Vaseline**
TRADE MARK
PETROLEUM JELLY



**Women Secure**

against lost charm, this new way of solving oldest hygienic problem—offers true protection; discards like tissue

SHEER gowns and ill-timed social or business demands hold no terror for the modern woman. The insecurity of the old-time "sanitary pad" has been ended.

"KOTEX," a new and remarkable way, is now used by 8 in 10 better class women.

*It's five times as absorbent as ordinary cotton pads!*

You dine, dance, motor for hours in sheerest frocks without a second's doubt or fear.

It deodorizes, too. And thus stops ALL danger of offending.

✓ Discards as easily as a piece of tissue. No laundry. No embarrassment.

You ask for it at any drug or department store, without hesitancy, simply by saying "KOTEX."

Do as millions are doing. End old, insecure ways. Enjoy life every day. Package of twelve costs only a few cents.

**KOTEX**
*No laundry—discard like tissue*


# SOCIAL PERSONAL — WOMEN'S AFFAIRS — AND CLUB NEWS

## DUCHESS HAS HAD AN ACTIVE CAREER IN MANY FIELDS

### Duchess of Atholl a Brilliant Speaker and Active Worker

The Duchess of Atholl, who will arrive in the city to-morrow afternoon and speak at the First United Church under the auspices of the National Council of Education to-morrow evening at 8.15 o'clock, is one of the most outstanding women of Great Britain to-day.

She has a long list of attainments in various fields to her credit, and according to reports received this morning from the East, where she has been addressing meetings, is an unusually brilliant speaker.

Her Grace has represented Kinross and West Perth in the British House of Commons in the Conservative interest since 1923, and has been actively associated with movements for betterment of living conditions and education, particularly in her native Scotland, for more than a quarter of a century and has taken an important part in patriotic work during this time.

Besides her political interests and activities for social betterment, the Duchess finds time for cultivating such subjects as music and painting, and she is also an excellent tennis player. The daughter of Sir James Henry Ramsay, Bart., of Banff, she was educated at Wimbledon High School and continued her studies at the Royal College of Music, London, where she was an honor scholar in piano studies, and received the A.R.C.M. diploma.

**IN SOUTH AFRICA**

In 1899 she married the eighth Duke of Atholl, going to South Africa with her husband in 1900, remaining there until the end of the Boer War. From 1902, after her return to her residence of Blair Castle, Blair Atholl, in Perthshire, she organized district, or public nursing associations. The beginning of her association with political groups dates from 1908, when she became president of the Perthshire Women's Unionist Association, retaining this post until 1918.

Other activities carried on by the busy Duchess include the following: President of the Perthshire branch of the British Red Cross Society since 1909; member of the departmental committee on medical and nursing service in the Highlands and Islands of Scotland; collected comforts for the Scottish Horse Regiment, 1914-15; organized recreation for troops in Egypt, 1915-16; was a member of the departmental committee on Scottish tinkers or wandering folk, 1917-18; commandant of Blair Castle auxiliary hospital, 1917-19; chairman of the Perthshire Women's Agricultural Committee, 1917-19; member of the Perthshire Education Authority and vice-president of the Association of Education Authorities of Scotland, 1919-24; president, Perthshire County Nursing Federation since 1919; chairman, Scottish Board of Health's Council for Highlands and Islands since 1920.

In addition, the Duchess of Atholl has found time to compose two delightful song collections, one being "Song Flowers from a Child's Garden of Verses" and "Songs of Travel," in which three poems by Robert Louis Stevenson are set to music. She also edited and contributed to "A Military History of Perthshire, 1660 to 1902."

**MRS. ANDERSON BURIED**

The funeral of the late Margaret Anderson, who passed away on Wednesday, took place on Saturday afternoon from McCall Bros. Funeral Home. The Rev. D. Walker assisted by the Rev. E. L. Best, T. G. Barlow and A. de B. Owen conducted the service, during which the hymns "Jesus the Very Thought of Thee," and "Jesus, Lover of My Soul," were sung; also "The Old Rugged Cross" was sung as a solo by Mrs. H. Shingles. Messrs. J. S. Whiting and C. E. Alger sang at the graveside "Sleep On, Beloved, Take Thy Rest." Interment was made in Royal Oak Burial Park, with the following pallbearers: Ernest and Harvey Anderson, sons, H. R. Boyce, R. Marrs, A. N. Jones and A. Carnoham.

## WILL SPEAK AT PUBLIC MEETING TO-MORROW

The Duchess of Atholl, who will give an address on "Some Problems of Modern Citizenship" at the First United Church Tuesday evening at 8.15 under the auspices of the National Council of Education. Tickets may be secured at The Times, Colonist, or Fletcher Bros.

## SOCIETY

Mrs. Drummond Hay has returned to her home on Gorge Road after visiting friends in Vancouver.

✣ ✣ ✣

Miss Jean Corsan of Fernie is visiting Miss Aline Stewart Williams, Carberry Gardens.

✣ ✣ ✣

Mr. Albert F. Griffiths left this afternoon for Seattle on a business trip.

✣ ✣ ✣

Miss Nesbitt of Seattle was a visitor in Victoria over the week-end and was a guest at The Angela.

✣ ✣ ✣

Mrs. L. Myhing of Seattle is spending a short holiday in Victoria and is a guest at The Angela.

✣ ✣ ✣

Mr. and Mrs. F. H. Archbold of Kingston, Ontario, are visiting in Victoria and are guests at The Angela.

✣ ✣ ✣

Mrs. Florence Mole of Vancouver was a visitor in Victoria over the week-end and was a guest at the Balmoral Hotel.

✣ ✣ ✣

Mr. and Mrs. H. Johnson and Mr. W. Johnson of Duncan are spending a few days in Victoria, and are guests at the Balmoral Hotel.

✣ ✣ ✣

Mrs. A. A. Hayden of Portland who is visiting her father, Mr. G. Foulkes, is leaving to-morrow for her home in Oregon.

✣ ✣ ✣

Mr. and Mrs. Hendrickson of Juneau, Alaska, are visiting in Victoria as the guests of the latter's grandmother, Mrs. Errol, The Gorge.

✣ ✣ ✣

Members of the Daisy Chain Chapter, I.O.D.E. will hold one of their delightful dances at the Royal Victoria Yacht Club on Friday evening.

✣ ✣ ✣

Mrs. Hugh Oliver and daughter Jean of Vernon, B.C., are the guests of Mrs. M. Rider of "Mallowmot," Sidney.

✣ ✣ ✣

Mr. T. L. Peters, who journeyed from Winnipeg with Mr. and Mrs. F. W. Peters in their private car, is visiting his daughter, Mrs. L. Herchmer, in this city.

Mrs. Walter Homfray of Kamloops, who has been visiting her sister, Mrs. E. T. Pearse, Wildwood Avenue, left on Saturday for her home in the interior.

✣ ✣ ✣

The Misses Freda and Jane Warter have been spending the week-end in Vancouver as the guests of Mrs. M. A. Van Roggen, who recently returned from Europe.

✣ ✣ ✣

Mr. and Mrs. A. H. Rasmussen of Tientsin, who arrived here to-day from China on the liner Empress of Russia, intend to make their home in this city. Mr. and Mrs. Rasmussen have been frequent visitors to Victoria.

✣ ✣ ✣

Mrs. Davies, wife of Rev. Dr. Clem Davies, has received the sad news of the death of her sister, Mrs. Lottie Waddington, who passed away early this morning at Meadow Lake, Sask., after an illness of only a few hours. Mrs. Jack Hill of Patricia Bay, is a sister.

✣ ✣ ✣

The general meeting of the Great War Veterans Association will be held on Tuesday evening at 8 o'clock. A large attendance of members is requested as matters pertaining to the taking over of the command under the Canadian Legion of the British Empire Service League will be discussed. Delegates will be chosen to represent the branch at the convention at Vancouver on May 7.

✣ ✣ ✣

Miss Molly Birch and Miss Nora McEachern are arranging the series of novel song and dance turns which are to be a feature of the Marguerite Chapter, I.O.D.E., dance at St. Mary's Hall on Wednesday, May 5. Hunt's orchestra has been engaged. Mrs. David Miller, the regent, is acting as general convener, and Mrs. Bruce Hutchinson, Mrs. Gordon Cameron and Miss Dorothy Norris are in charge of the catering. Tickets for the affair may be obtained from the regent, or any of the members.

✣ ✣ ✣

Miss M. A. Wigley, president of the Kumtuks Club, threw open her home on Burdett Avenue on Saturday evening for a delightful bridge and mah jong party in aid of the club funds. Twelve tables were engaged in play, and Miss Sunderland, Mrs. McIntosh and Miss Linsell were the winners of the respective first, second and consolation prizes at bridge, while Miss Steed won the mah jong prize. Masses of purple and white lilacs, tulips and lilies of the valley were used in fragrant profusion throughout the reception rooms, and a bowl of pink and mauve tulips centred the supper table.

✣ ✣ ✣

On Saturday evening a number of friends paid a surprise visit in honor of Miss Fluery and Miss Le Huray at "Altamont," Goward, the home of Mr. and Mrs. Webb. Miss Fluery and Miss Le Huray are traveling from Auckland, New Zealand, to their homes in Guernsey, Channel Islands, and have come via Victoria to visit Mr. Fluery, brother of Miss Fluery. The self-invited guests were: Mr. and Mrs. Westby, Mr. Will Westby, Mr. and Mrs. McKay, Mr. and Mrs. W. Rankin, Mr. and Mrs. Brockington, Mr. and Mrs. F. W. Hurley, Mr. Chapple, Mrs. Hemeon, Mrs. Clark, Mr. J. McDonald, Mr. M. McDonald, Mr. Leslie Clark, Mr. Jack McPhee, Miss Cathie Clark, Miss Muriel Hemeon, Mr. A. Webb, Mr. Little, Master Fred Webb and Master Keith Rankin. A very enjoyable evening was spent in games, cards and dancing.

✣ ✣ ✣

Mrs. A. H. Palin gave a shower on Saturday evening at her home, Central Avenue, in honor of Miss Burdette Sylvester, a bride of the month. The rooms were prettily decorated with tulips, narcissi and pansies. When all the guests had arrived, Miss Patricia Palin, who were dressed as bride and groom, entered the room to the strains of the Wedding March played on the violin by Miss Eileen Shaw. The little bride and groom pushed a small wheelbarrow of mauve and white, filled with gifts, to Miss Sylvester, and Miss Patricia presented her with a bouquet of tulips and narcissi. Among those present were Mrs. W. B. Sylvester, Mrs. Anscomb, Mrs. Palin, the Misses Cumusa, Winnifred Shaw, Burdette Sylvster, Doris Patrick, Kathleen Shaw, Dorothy Shopland, Eileen Shaw, Margaret Adam, Patricia Palin and Master Peter Palin.

✣ ✣ ✣

Dr. Douglas Avison, of Seoul, Korea, arrived in the city this morning on the Empress of Russia, and is visiting Mr. M. P. Barnes, 1013 Dallas Road.

✣ ✣ ✣

Mr. and Mrs. Frank Sehl returned to the city yesterday from Cumberland, where they have been visiting their daughter for the last few days.

✣ ✣ ✣

The marriage of Betty McLachlan, daughter of Mr. and Mrs. William Bennett of Red Lodge, Alberta, to Mr. Clifford E. Noble, son of Mr. and Mrs. Harry Noble of Victoria, B.C., took place Wednesday, April 7, in the First Baptist Church, Seattle, with the Rev. Dr. Ambrose Bailey reading the service at 8.30 o'clock. The bride wore a crepe rose shade, the gown of tea skirt made in three tiers with scalloped edges. She wore a small choker, the gift of the groom, picture hat and corsage of roses, valley lilies and forget-me-nots. Mrs. Richard Catterall, matron of honor, was in rose crepe with a hat to match, and had for her bouquet yellow roses and lavender sweet peas. Miss Louise Hunt played the harp before the service, and Miss Helen Truher sang "At Dawning" and "The Sweetest Story Ever Told." Mrs. David Ball played the wedding march. Mr. Catterall was best man, and Mr. Jack Leach gave the bride in marriage. Mrs. Noble, mother of the groom, wore a gown of navy crepe, beaded. Mr. and Mrs. Noble are making their home in Seattle.

✣ ✣ ✣

A wedding of interest to many Victorians took place at St. Clement's Church, Lynn Valley, Vancouver, recently, when the marriage of Winifred Ivy Bromley-Jubb, only daughter of Mrs. Laura Blackmore, Ralph Road, Lynn Valley, to Mr. Lloyd McCulloch Boss, son of Mr. and Mrs. Morley T. Boss, 2421 Alberta Street, Vancouver, was recently solemnized. Rev. J. M. Searles officiated. The bride was attired in a gown of turquoise blue satin and georgette. Her flowers were daffodils and narcissi. She was attended by Miss Eloise Sharp, who wore a bridesmaid frock of embroidered crepe in the champagne tone and carried daffodils and narcissi. Two little flower girls, Betty Edwards and Edna May Goodall, were frocked in mauve and green, and carried baskets of apple blossoms. Mr. Archie McDonald acted as groomsman and Mr. Albert Goodall, uncle of the bride, gave her in marriage. Mrs. S. A. Sharp played the wedding music. A reception followed at the home of the bride's mother, who joined in receiving the guests. Mr. and Mrs. Boss left for Victoria on their honeymoon, and on their return will reside in Vancouver.

✣ ✣ ✣

Their many friends in Victoria will be interested in the following marriage announcement, published in Shanghai: "An unusually pretty wedding was solemnized in Holy Trinity Cathedral when Miss Patricia Cowan, daugther of Mr. George H. Cowan, K. C., and Mrs. Cowan of Vancouver, B.C., was married to Mr. Aneas McBean Bell-Irving, son of Mr. Henry Bell-Irving of Vancouver. The wedding ceremony, which was fully choral, was performed by Dean Symons and the cathedral was decorated with white blossoms and greenery. The bride, who was given away by Major Irwine, was a charming figure in an exquisite gown of shell pink georgette over charmeuse of a deeper shade, trimmed with gold embroidered net which set off to advantage her petite beauty. A hat of gold lace and gold slippers were worn and the huge bouquet was of pink carnations and lies of the valley tied with long tulle streamers. Mrs. H. Yorke Irwine, the matron of honr, wore a modish costume of pink silk tricotine with a Feboux hat of brown cut felt and velvet and sable stole, and her flowers were pink carnations and lilies. The bridegroom was accompanied by Mr. G. H. Hughes, as best man, while Mr. J. W. King and Mr. H. McDonald were ushers. Following the ceremony a reception was held at the residence of Major and Mrs. Irwine, 283 Yu Yuen Road. Among the guests were Lord and Lady Willingdon, the latter's wedding gift being a beautiful gold and enamel clock. The honeymoon will be spent at Repulse Bay, Hongkong, for which port they left by the Hector."

(Other Social News on Page 9)

Mount Tolmie Concert. — A concert will be given by the junior choir and young people's society of the First United Church, Victoria, in St. Aidan's Community Hall, Mt. Tolmie Wednesday, April 21 at 8 p.m.

## FINE PROGRAMME AT DEBUT RECITAL

### Miss Margaret Campbell to Appear Under Musical Club Auspices

For her debut as a concert recitalist under the auspices of the Ladies' Musical Club on Wednesday evening Miss Margaret Campbell will present a patricularly beautiful programme, representative of the best composers. The recital will be given at the Empress Hotel, and will commence at 8.30 p.m.

The programme in detail follows:

Sonata Op. 2, No. 3 ..... Beethoven
Allegro Con Brio, Adagio, Scherzo, Allegro Con. Brio.
Pastorale ..... Mozart
Caprice ..... Paganini-Schumann
"The Prophet Bird" ..... Schumann
Etude C. minor ..... Chopin
Scherzo B flat minor ..... Chopin
Prelude No. 4 ..... Scriabin
Prelude No. 13 ..... Scriabin
Prelude D minor .... Rachmaninoff
Ballade ..... Debussy
Arabesques on the Blue Danube Waltz ..... Schultz-Edler.


**Only Good Tea is Satisfying**

**"SALADA" TEA**

T17

is good, fine flavored and fresh.


## McGILL HISTORIAN TO LECTURE HERE

### Professor Waugh Coming Under Auspices of I.O.D.E. May 1

Professor W. T. Waugh of the faculty of McGill University is making a lecture tour of Canada under the auspices of the I.O.D.E. and will be in Victoria from May 1 to 3. He will speak at a public meeting at the Victoria High School on Saturday evening, May 1, and on the Monday will speak before the students of the High School and the upper grades of the public schools.

Professor Waugh will speak on the subject, "Montcalm and Wolfe," a particularly timely topic in view of the bicentenary of Wolfe to be celebrated next year.

His lecture will deal with the life of Lower Canada, French and English with the various historical circumstances leading up to the acquisition of Canada by Britain, the fighting about Quebec and the effect of the British conquest on Britain and America, as well as on Canada and Canadians.

The lecture will be accompanied by a number of slides, illustrative of French-Canadian life and customs, including a new set especially made—"Legends of the St. Lawrence"—of the life and death of Wolfe and by the famous film "Wolfe and Montcalm," prepared by the Yale University Press. This film is one based on the historical work of Professor G. M. Wrong and was prepared under the supervision of Colonel William Wood, F.R.C.S., the well known authority on the history of Quebec. No care or expense was spared in making this film as perfect as possible, and it is not likely that any more faithful representation of the events portrayed could be produced.

Professor Waugh will come to Victoria under the auspices of the Municipal Chapter, I.O.D.E., his lecture being in conformity with the educational work of the order.

## VICAR'S HOMILY ON RUSSIAN BOOTS

### English Minister Does Not Believe in Hiding "Shapely Calves"

London, April 19.—In the most gentle manner possible, the Rev. C. Bradburn Fimlett, vicar of St. Luke's, Barrow, delivers through the parish magazine a homily to the women members of his flock concerning the wearing of Russian boots.

"Dear Girls," writes the vicar, "Do you think you look charming encased in a couple of concertinas? Believe me, we men think you look ridiculous. I do not deny that they are admirable for dirty weather, but why in the name of common sense go about in them when it is fine? If it is cold then wear thicker hose and not the same as you wear in the Summer. But on no account ride shapely calves and ankles in Russian boots all the Winter through.

"Why, whatever do you wear short skirts for? Not merely, I warrant, to do away with dirt, but to display a thing of beauty—a well turned calf and ankle. I am of the opinion that short skirts are a gain both hygienically and artistically. If they cover the 'subject' I cannot for the life of me understand why old-fashioned folks should consider them unseemly.

"You have as much right to show a shapely leg as a bishop has, and if it is covered with a champagne-colored stocking warranted not to ladder, you are contributing a little beauty to life, which is far too drab at best. So my advice is this: 'If you have a pair of Russian boots only wear them on roads that are mucky. If you have not, don't invest in a pair.'"

**Sale of Home Cooking**—The ladies of St. Martin's Guild, Tillicum, will hold a home cooking stall, by kindness of David Spencer Limited, in the basement on Saturday morning, April 24. Donations will be received up to 10 o'clock. The guild will hold a five-hundred card party at the home of Mrs. J. C. Newbury, Gorge Road, on Wednesday evening, April 21.

**Rummage Sale.** — The Y.M.C.A. Ladies' Auxiliary will hold a rummage sale on Saturday, May 15. Donations will be received at the Y.M.C.A. Building, Blanshard Street.

## MUSICAL CLUB'S ANNUAL MEETING

### Arranged For May 19; Orchestra Society to be Presented Later

The annual meeting of the Victoria Ladies' Musical Club will be held on Wednesday, May 19, at the Empress Hotel at 3 p.m.

The following have been nominated for election, fourteen only to be elected:

Mrs. F. G. Aldous, Mrs. J. O. Cameron, Mrs. Bannerman Campbell, Mrs. Duncan Campbell, Mrs. B. H. Tyrwhitt-Drake, Mrs. J. D. Delves, Mrs. Cecil French, Mrs. Hebden Gillespie, Mrs. Gideon Hicks, Mrs. Leonard P. James, Mrs. Forrest Leder, Mrs. Jesse Longfield, Mrs. S. Maclure, Mrs. D. B. McConnan, Mrs. Richard Nash, Mrs. Hermann Robertson, Mrs. E. C. Senkler and Mrs. W. G. Wilson.

The club will present the Victoria Orchestral Society in a concert at the Empress Hotel Ballroom on Friday, May 7, at 8.30 p.m. The orchestra is under the direction of W. A. Willette. The assisting soloist will be Mrs. Jesse Longfield.

## WOMEN'S WORLD FAIR IS OPENED

### Canadian Housewife Among Outstanding Exhibitors in Chicago

Chicago, April 19.—A Canadian housewife knows some secrets about feeding a family of five on $18 a week. An aged Danish woman builds and carves furniture that money cannot buy. An American woman banker grants no quarter to male contemporaries in fashioning budgets to fit every family purse. And these three queens of kitchen, studio and counting house are among several thousand women who are glorifying their sex at the Women's World Fair which opened to-day.

The mistress of cupboard finance is Mrs. H. N. Aitken of Beeton, Ont., co-proprietor with her husband of a chicken ranch.

The word carver is Miss Christian Jensen of Chicago. Three pieces of her work are on display in the Danish booth of the exposition. It was in Denmark that she learned her art.

The woman banker is head of the budget branch of a Chicago bank, and her computations on balancing of family incomes are in national use. The fair will continue for a week.

**Review Plans Social.**—Queen Alexandra Review No. 11, W.B.A., met on Friday evening at the Sons of Canada Hall, with the commander, Mrs. MacQueen R. Todd in the chair. As it was a social evening, very little business was transacted. It was decided to hold an old-fashioned social evening with refreshments on Tuesday evening, April 20, at 1230 Government Street. This promises to be a unique affair. The guards will hold a silver tea at the home of Mrs Treadwell, 1714 Davie Street, on April 28. The next meeting of the Review will be held in the K. of C. Hall, May 3, and all members are requested to attend in order to discuss the place and date of future meetings.


**Buy Easter Footwear Now**
MUTRIE & SON
1203 Douglas Street Phone 2504



**Cement Jardinieres**
For the Garden
From $2.50
Roots, Plants, Seeds, Flowers
J. A. VALLANCE
639 Fort St. Phone 204
FUNERAL DESIGNS A SPECIALTY



**Amberine Polish**
Halves the Housework
Amberine Products LTD.


## YOUR BABY and MINE
by Myrtle Meyer Eldred

Mrs. Eldred will be glad to answer all questions pertaining to babies and children. A stamped and self-addressed envelope forwarded to this office will bring a personal reply.

### WHAT TO DO FOR COLIC

Some time ago we promised our readers that we would talk about what to do when the baby had colic. If you read the former article on this subject you remember that the most important thing was to discover if the baby was crying because he had colic, from overfeeding, or if he was crying from actual hunger. If he was hungry of course the most stupid thing to do would be to dose him with medicine when all he needed was food, and more of it.

We are taking it for granted then that the baby has colic. One must first of all discover what is wrong with the food that is causing the large angry pains and we must most decidedly end the attack as quickly as possible.

Fennel tea or peppermint water are old and tried remedies. They are selections by the best doctors who have agreed that they not only have a soothing effect on the child but they aid in the digestion of the offending food.

Hot water can be had by everyone and it is harmless in the hands of even the most frightened and timid of mothers. The pain is caused by gas in the stomach or bowels and a few tablespoons of quite hot water (be careful it doesn't burn the child's mouth) will help him to belch and raise the gas. The water can be given from a teaspoon or from a bottle, which the baby will take eagerly, as the hot water relieves his pain.

If the colic comes on an hour or more after eating, the gas may then be in the intestines and can be best relieved by the use of a warm enema. Use a small bulb syringe, have the water warm, and grease the tip well with vaseline. The baby will be immensely relieved as soon as the water and gas have been ejected.

Everyone knows that when a baby has true colic he gets cold and blue and his poor little "tummy" swells all up and grows rigid. The attack will be lessened and the baby relieved if he is wrapped warmly and a hot water bottle is put on his small stomach. Change his position frequently as this helps to bring up the gas. A child can't belch or expel gas easily when lying flat on his back, so think of this and raise him occasionally to help things along.

Remember, then, hot water by mouth first, then a warm enema and keep the baby warm, and a hot water bottle on his abdomen. Having done all these things to relieve the attack, correct his food in such a way to ward off further ones. Colic is a miserable big pain for small babies to have to wrestle with.

## QUEEN MARIE NOT TO CHANGE CHURCH

### Decides Not to Renounce Roman Catholic Faith

Bucharest, Rumania, April 19.—Queen Marie, it is authoritatively stated, has given up the idea of renouncing her Roman Catholic faith with the idea of joining the Greek Orthodox Church.

Last week it was reported the Rumanian Queen would embrace the Orthodox faith because she felt there was need for her to become closer to the spiritual relations of her children, who are members of the Greek Church.

## HOSPITAL TAG DAY COLLECTION BIGGEST FOR THREE YEARS

Gratifying evidence of the sympathy of the public with the Provincial Jubilee Hospital and its work was shown on Saturday when the Women's Auxiliary tag day netted the sum of $1,129.52. This was the largest sum received for three years, and as there was an absence of cheques or large donations, it may be taken as one of the signs of increasing prosperity in Victoria.

This morning the collection was further augmented by a cheque for $100 from Hon. W. C. Nichol.

The convener, Mrs. Herbert Pendray, and her assistants are most grateful to the generous public, to the taggers, to the Melrose Company for the use of its store, to the tellers of the Bank of Montreal, and to all who assisted in the successful issue of their efforts.

## SAANICH WOMAN CALLED BY DEATH

There passed away on Saturday afternoon at the residence of her brother-in-law, 3484 Doncaster Drive, Saanich, Mrs. Ann Olson. She is mourned by her two sisters, Mrs. Sellars, with whom she resided; Miss Mary Clough, and brother-in-law, Mr. B. Sellars, and a nephew and niece at Port Renfrew. The funeral will take place on Tuesday afternoon from McCall Bros. Funeral Home, corner of Johnson and Vancouver Streets, at 2 o'clock. Interment will be made in Royal Oak Burial Park.

**To Mark St. George's Day**—Lodge Princess Alexandra, Daughters and Maids of England, held their meeting on Thursday in the K. of P. Hall, Mrs. Hatcher, worthy president, in the chair. Several visitors were present including the worthy president, Mrs. Skinner, of Lodge Primrose. A good amount of business was done. The new by-laws submitted to the Grand Lodge have been approved. Arrangements are being made for taking part in the Victoria Day celebrations, also the annual church service to be held at St. John's Church, June 6. Mrs. Harrison of Lodge Primrose has been elected by acclamation D.D.G.P. for the ensuing term. A communication was received from the Royal Society of St. George, with invitations to a dance to be held at the Hudson's Bay, Friday, April 23. Tickets may be secured from the secretary. Refreshments were served after the meeting by Mrs. Kendall and helpers.


*Lux Laundered Lingerie Lasts Longer*

Care in the method of washing your dainty lingerie will repay you in much longer service. Mild, pure, bubbling LUX suds will not harm a single delicate thread—will not dull the most delicate colour.

*Substitutes are expensive any way you look at it*

L-572 Lever Brothers Limited Toronto


## Irish Queen Wanted for Victoria Day Celebration

"Old Oireland" has no representative society in Victoria to nominate a contestant for queen. Volunteers are therefore called for.

Send photo, name and address, and phone number to the undersigned before Thursday, April 22. The qualifications necessary are Irish descent, age between seventeen and twenty-five.

H. S. STEVENSON,
Chairman of the Queen Contest Committee, 735 Pine Street, Victoria.

# A real whole wheat cracker
# TRISCUIT
## made the same as Shredded Wheat Biscuit Pressed into a wafer.
## Crisp, Delicious


**BEDTIME STORY**

## Uncle Wiggily Goes Fishing

Copyright, 1926, by McClure Newspaper Syndicate

By HOWARD R. GARIS

"What's the matter?" asked Uncle Wiggily.

Whistling a merry little toodle-oodle tune, Uncle Wiggily Longears hopped down the road one morning. Over his shoulder he carried a long, slender pole.

"Oh, ho," grunted Mr. Twistytail, the gentleman pig, as he saw the rabbit, "are you going to help Mother Goose brush the cobwebs off the sky, Uncle Wiggily, with that long pole you carry?"

"No, indeed!" laughed the bunny uncle, "I am going fishing."

And, all of a sudden, Mr. Twistytail began to cry.

"What's the matter?" asked Uncle Wiggily. "Have you the toothache?"

"Oh, no! no! no!" sobbed Mr. Twistytail, and tears fell from his eyes.

"Then why do you cry?" asked Mr. Longears. "Perhaps your wife has the toothache and you are crying for her. Is that it?"

"Oh, no!" sobbed the gentleman pig. "I am crying because you are going fishing!"

"Ha! Ha!" laughed Uncle Wiggily, twinkling his pink nose. "I see! You are crying because you can not also go fishing! But you can! I invite you to come with me! Don't cry any more!"

But Mr. Twistytail only shed more tears and sobbingly he said:

"No! No! It isn't that! I don't want to go fishing with you! But I can't help crying, Uncle Wiggily, when I think of you catching the poor fish on the sharp hook! Oh, how that hook must hurt the poor fish!"

"I don't believe it hurts them very much," said the rabbit. "Fish are made to be caught so what's the use worrying about it!"

"Oh, I can't stand it to think of the poor fish biting on a sharp hook in their mouths!" sobbed the pig. "If you could only make the hook soft in some way, so it wouldn't hurt!"

"Ha! That's an idea!" exclaimed Uncle Wiggily. "I never thought, before, that a sharp hook might hurt the fish. I'm glad you spoke of it, Mr. Twistytail. Will you stop crying if I use a soft hook to catch my fish?"

"Yes," grunted the pig gentleman. "I will. Please use a soft hook—one made of molasses candy would be right, I think."

"Well, I haven't a molasses candy hook," laughed Uncle Wiggily. "But—ha! I know!" he suddenly cried as he looked at his feet. He was wearing rubbers to go fishing, for there had been a rain shower, this being the jolly month of April. "I know what I'll do" said the rabbit.

"What?" asked the pig gentleman, drying his tears on the edge of his coat sleeve.

"I'll cut a piece off my rubber and with it I'll cover the sharp point of the hook!" promised Uncle Wiggily. "Then I won't hurt the fish!"

"Oh, you are so kind!" murmured Mr. Twistytail as he waddled off to the five and six cent store to get his wife a new dress.

Whistling a merry little toodle-oodle tune, Uncle Wiggily hopped to the fishing stream. He sat down behind a bush and, taking out his knife, he cut a strip off the top edge of his rubber, where it was not needed. The rabbit gentleman was just going to wrap this soft piece of rubber around the sharp fish hook, which dangled on a long string tied on his pole, when, all of a sudden, there was a rustling in the bushes near the bunny and a harsh voice whispered: "I'll jump out first and grab him!"

"Yes!" growled another voice, "and then I'll jump out next and nibble his ears!" And, peering through the bushes, Uncle Wiggily saw the Fox and Wolf hiding there.

"Oh, ho!" softly laughed the rabbit. "I'll not use a soft fish hook on you! I'll use a sharp one without any rubber on the point!" And with that Mr. Longears flicked the line, with the hook on it, over the top of the bush. The sharp barb of the hook caught the Fox on the ear and pricked him. Then the rabbit flicked the hook again and pricked the Wolf.

"Wow!" howled the Fox, and "Wow!" howled the Wolf, and then they ran to the drug store to get some stickum plaster, not nibbling Uncle Wiggily at all. The rabbit gentleman made his hook very soft and caught forty-leven gold fish, which he took home for his forty-leven little rabbit children to watch as the fish swam around in the dish-pan. And the fish said it didn't hurt in the least to be caught as Uncle Wiggily caught them, with a rubber hook.

So it all happened for the best, you see, and if the umbrella doesn't try to hide in the milk bottle when it ought to be out playing in the rain, I'll tell you next about Uncle Wiggily and the honey bear.


## DO THIS AFTER SEVERE ILLNESS

### How to Speedily Gain Strength and Put on Needed Weight

Nothing like the wonderful vitalizing vitamines extracted from the livers of the common codfish to help convalescing people to quickly get strong and well—everybody knows that.

So nowadays, medical men who keep up with times are ordering a tablet containing the vitamines that give to frail folks vigor, strength and weight—a tablet that is known as McCoy's Cod Liver Extract Tablet—and it surely has proved a blessing to thousands of people who have been sapped of their natural strength after any severe illness.

Skinny men and women take them to speedily put on plenty of good healthy solid flesh and for this purpose they are so extremely good that thin men and women often take on five pounds in 30 days. As a matter of fact, your druggist is authorized to return your money if you don't take on 5 pounds in 30 days.

Great for weak, skinny, backward, run-down children too, and gives them a hearty appetite.

Be sure and ask for McCoy's, the original and genuine Cod Liver Extract Tablet. Vancouver Drug Co., Mail Order Dept., Vancouver, Drug Co. and druggists everywhere have a big demand for them and millions are sold monthly all over North and South America. They are sugar coated and as easy to take as candy—60 Tablets—60 cents. (Advt.)


## Sooke

Special to The Times

Sooke, April 19.—The Y.M.C.A. and Gorge Basketball teams visited Sooke Saturday evening, when games were played at Charters' Hall.

Sooke "A" played hard against the Y.M.C.A., who walked away from them in the first half, the score being 14-4. Then Sooke rallied, creeping up and finishing five points short of the visitors, bring the score to 26-21.

There was fast and snappy playing between Sooke "B" and the Gorge, making a very even game, and most entertaining to the onlookers. The home team were the winners by one point, 17-16.

Y.M.C.A.—McMurchie, Peden 6, Jackson 6, McCann 2, Knoft 12. Total 26.

Sooke "A"—Morne, C. Charters 17, R. Mugford 4, T. Wright, H. George, W. Baker. Total 21.

Gorge—L. F. Morphey 6, A. F. Pope 2, C. W. James 4, L. G. Foster 4, R. G. Nishimito, Albaney. Total 16.

Sooke "B"—G. McIntosh 4, L. Hewer 6, W. Baker, Mackenzie, Pillar 5, R. Baker 2. Total 17.

The dance following the games was much enjoyed.

Mr. and Mrs. Horne and family are spending the week-end in Sooke.

Mrs. Whitier is over from the States visiting relatives.

## Ganges

Special to The Times

Ganges, April 19—On Wednesday evening at the Mahon Hall two basketball games were played and followed by a dance, a local orchestra supplying the music, Joe Lundy, piano; C. F. Roberts, saxophone; Frank Downey, drums, Douglas Gibson, violin. Mrs. Clifford Scott also played for several dances. After the games a supper was served, Mrs. P. Beech being in charge. The visiting teams and friends came from Chemainus. The girls' teams played first with a score of 21 for Ganges girls and 16 for Chemainus. For the boys' teams Chemainus won, 50 to 26.

The new Summer boat schedule for the Gulf Islands will become effective on Monday, May 3rd.

Cricket grounds are being prepared on Mr. Ley's field by Mr. Benson.

Mr. Gilmore and son Walter are spending the week at Thurston Bay.

Miss Beulah Douglas is visiting her mother, Mrs. Maxwell, from Vancouver.

The I.O.D.E. rummage sale and Girl Guide exhibition, drills, songs, etc., planned to have been held on April 16, have been postponed until May 14 on account of a scarlet fever case at Ganges.

Members of the newly formed baseball club started their practices on Tuesday evening on Mr. Frank Scott's field, next to the Mahon Hall grounds on Rainbow Road.

Guests this week at Harbor House are Major Campbell, Sargent Owen, Mr. Bishop, Mr. O. Grady, Mr. Hammersley, Miss Hammersley and Mr. Cobern of Victoria.

[illegible] the cashier. A handsome young man strolled in.

"Do you keep motor-car accessories here?" he asked.

The pretty cashier smiled sweetly. "Only me," she replied.

## DAILY RADIO PROGRAMMES

MONDAY, APRIL 19

**CFYC (411) Vancouver, B.C.**
4.30-5.30 p.m.—Studio programme.

**CFAC (436) Calgary, Alta.**
8 p.m.—Ladies' concert trio.

**KTAB (240) Oakland, Cal.**
8-10 p.m.—Studio programme. Two hours' entertainment without jazz.

**CKCD (411) Vancouver, B.C.**
8.50-9.30 p.m.—Will Downs' Entertainers.

**KFWB (252) Hollywood, Cal.**
5.30-6.30 p.m.—Children's hour.
6.30 p.m.—The Pontiac Six Dinner Hour.
7.30 p.m.—Friendly Dentists' orchestra.
8 p.m.—Corduroy Tire orchestra.
9 p.m.—Auction Five orchestra.
10-11 p.m.—Warner Bros.' frolic.

**KFOA (455) Seattle, Wash.**
4.15-5 p.m.—Weather report and recipes.
7-8.15 p.m.—Sherman, Clay and Company studio programme.
8.15 p.m.—Industrial news.
8.30-10 p.m.—Goodrich Silvertown Cord orchestra.

**KJR (384) Seattle, Wash.**
5.40-6 p.m.—Closing New York stock quotations.
6.50-7 p.m.—Financial summary.
7-8.30 p.m.—Sears, Roebuck & Co. studio programme.
8.30-10 p.m.—Post-Intelligencer studio programme.

**KLX (508) Oakland, Cal.**
6.30-7 p.m.—Athens Athletic Club orchestra.
8-9 p.m.—Piggly Wiggly Company programme.
9-10.30 p.m.—Meeting of the Protective Order of Lake Merritt Ducks.

**KPO (428) San Francisco, Cal.**
6.30 p.m.—States Restaurant orchestra.
7 p.m.—Rudy Seiger's Fairmont Hotel orchestra.
8 p.m.—Palace Hotel Rose Room dance orchestra.
9-10 p.m.—KPO, San Francisco, and KFI, Los Angeles, broadcasting simultaneously.
10-11 p.m.—Cabiria Cafe dance orchestra.

**KFI (467) Los Angeles, Cal.**
5.30 p.m.—Matinee programme.
7 p.m.—Owen Fallon and his Californians.
8 p.m.—Classic hour.
8.30 p.m.—Vest pocket programme.
9 p.m.—Grand opera, "The Bohemian Girl," broadcast simultaneously by KFI and KPO.
10 p.m.—Programme by Meiklejohn Bros.

**KGO (361) Oakland, Cal.**
6-6.55 p.m.—Dinner concert.
6.55-7.30 p.m.—Weather bureau report. Produce and stock reports.
8 p.m.—Educational programme.
8.05 p.m.—Talks. "Rebuilding the Forests." Arion trio.
8.25 p.m.—"Chats About New Books." Arion trio.
8.50 p.m.—Talks. "Our Indian Girls," "Our Negro Girls."
9.15 p.m.—Dr. William Palmer Lucas, "Character Training in the Home"; "Foods, a Necessary Factor."
9.30 p.m.—Talk. "General Speech Improvement, and the Correction of Speech Defects and Disorders."

**KFWI (226) So. San Francisco, Cal.**
8-9 p.m.—Songs of Scotland.
9-9.30 p.m.—Travelogue.
9.30-10 p.m.—Read Sisters in Harmony.
10-10.30 p.m.—Freddie and Mabel, a one-act farce.
10.30-11 p.m.—Half-hour of popular music.
11-1 a.m.—Paul Kelli's Il Trovatore orchestra.

**KOA (323) Denver, Colo.**
5.30 p.m.—Dinner concert.
6.30 p.m.—Sandman's hour.
7 p.m.—Studio programme, part one, sacred cantata, "Ruth the Moabitess"; part two, miscellaneous numbers.
8.40 p.m.—Radio mystery serial, "A Step On the Stairs" (eighth installment).

**KGWW (256) Walla Walla, Wash.**
7-7.30 p.m.—Weather reports, etc.
8 p.m.—Prescott, Washington, Community programme and old-time fiddlers.
10-12 p.m.—Programme of dance music.

**KWSC (349) Pullman, Wash.**
7.15-9 p.m.—Farm flashes. Talks: "History of the Northwest," "Travel Abroad Without Cost," "Increasing Unit Production in Farming," "The Lumber and Logging Industry in Washington."

**KTBI (294) Los Angeles, Cal.**
7.15-8 p.m.—Aunt Martha's children's hour.
8-9 p.m.—Studio programme.

**KGW (227) San Jose, Cal.**
6.30 p.m.—U.S. Department of Agriculture programme.
7 p.m.—California Farm Bureau evening radio news.
8 p.m.—Programme of the State College Student Body.

**KOAC (280) Corvallis, Ore.**
7-8 p.m.—Agricultural question box. "Developing a Dairy Herd." Market news interpretations, "Farm Concrete Construction," "Oregon's Agricultural Situation."

**KGW (492) Portland, Ore.**
6-7 p.m.—Dinner concert.
7-7.15 p.m.—Talk, "Australia," Sir James Elder.
7.30-7.45 p.m.—Weather, market and police reports and sporting results.
8-10 p.m.—Concert of vocal and instrumental music.
10-12 p.m.—Dance music by Cole McElroy's dance orchestra.

**KNX (337) Hollywood, Cal.**
7-7.30 p.m.—Mutual Motors Inc. mirth contest.
7.30 p.m.—Feature programme.
8 p.m.—L. W. Stockwell Company courtesy programme.
9-10 p.m.—Feature programme.
10-11 p.m.—Goodrich Silvertown Cord orchestra.
11-12 p.m.—Ray West's Cocoanut Grove orchestra.

**KHQ (273) Spokane, Wash.**
7 p.m.—Loring Overman trio.
8-9 p.m.—Studio programme.
11-12 p.m.—"The Coyotes" frolic.

**KFWA (261) Ogden, Utah**
8-9 p.m.—Syncopators' orchestra.

**WBAP (475.9) Fort Worth, Tex.**
7.30-8.30 p.m.—Crimson Limited.
9.30-11 p.m.—Ward's Trail Blazers.
11-12 p.m.—Duncan-Marin orchestra.

**WCCO (416.4) Minneapolis-St. Paul, Minn.**
8 p.m.—University of Minnesota programme.
9 p.m.—Classical concert.

**WDAF (365.5) Kansas City, Mo.**
8-9.30 p.m.—Ivanhoe band.
11.45-1 a.m.—Nighthawk frolic.

**WFAA (475.9) Dallas, Tex.**
6.30-7.30 p.m.—Honey Boys' orchestra.

**WHO (526) Des Moines, Iowa**
7.30-9 p.m.—Piano and vocal solos.
11-12 p.m.—Organ recital.


## Guard Against "Flu" With Musterole

Influenza, Grippe and Pneumonia usually start with a cold. The moment you get those warning aches, get busy with good old Musterole.

Musterole relieves the congestion and stimulates circulation. It has all the good qualities of the old-fashioned mustard plaster without the blister.

Rub it on with your finger-tips. First you feel a warm tingle as the healing ointment penetrates the pores, then a soothing, cooling sensation and quick relief. Have Musterole handy for emergency use. It may prevent serious illness.

The Musterole Co. of Canada, Ltd., Canada.

MUSTEROLE
WILL NOT BLISTER

Better than a mustard plaster



For Quick and Courteous Service, Phone 1670
Private Exchange Connecting All Departments

# Hudson's Bay Company

INCORPORATED 2ND MAY 1670.

## Bring Your Fur Coat This Week for Re-lining

100 beautiful linings to select from, all the latest colors and designs, each one different, arranged in three groups.

**$18.50 $28.50 $38.50**

These prices include the cleaning, combing and glazing of the fur, and lined complete. Bring your fur coat this week, even though you may not want it until later. The sale is for one week only, so place your order now. Take delivery when desired, payment on delivery.

Furs, Second Floor, H.B.C.

## Women's Dresses, Smocks and Aprons

**Stamped Ready to Embroider**

**Linene Dresses**
In colors of mauve, flame, honeydew and green, easy and effective designs. Price ..... $1.50

**Smocks and Coveralls**
Stamped and made. Choice of mauve or Saxe chambray. Price ..... $2.25

**Novelty Checked Voile Aprons**
Bound in white; good designs. Price, each ..... $1.35

**Unbleached Aprons**
With bib, pocket and ties. Price, each ..... $1.10

—Mezzanine Floor, H.B.C.

## Women's and Children's Garters at Popular Prices

**Children's Fancy Sock Garters**
In plain and two tone colorings, finished with neat ribbon bow. At, per pair ..... 15¢

**Infants' Hose Supporters**
Pin-on style; choice of white, pink and sky. "Hickory" brand. Per pair, 15¢

**Women's Sew-on Supporters**
Shown in two lengths, in white or pink. Per pair, 35¢ and ..... 50¢

**Women's Sew-on Hose Supporters**
Made of good quality shirred elastic, in white and pink. Per pair ..... 50¢

**Women's Fancy Garters**
In plain and two-tone satin ribbon, finished with novelty ribbon rosette. A splendid assortment of colors to choose from. Per pair ..... 35¢

**Women's Garters**
Made of fancy shirred ribbon trimmed with black Val. lace rosette. Shown in sky, peach, rose, Pekin, pansy, paddy, Nile, turquoise and orange. At, per pair ..... 45¢

**Women's Garters**
Of best quality satin ribbon; shown in self colors; also in novelty striped effects, finished with ribbon rose and leaves to match. Per pair ..... $1.00

**Women's Garters**
Of fancy satin ribbon with contrasting edge, trimmed with rosette. A splendid selection of colors to choose from. Per pair, $1.25 and ..... $1.50

—Main Floor, H.B.C.

## H.B.C. Purity Groceries Delivered to Your Home

Finest Recleaned Filiatras Currants, per lb. ..... 14¢
3 lbs. for ..... 40¢
Fancy Sulphur Bleached Sultana Raisins, per lb. ..... 22¢
California Seeded Muscat Raisins, per lb. ..... 16¢
Finest Quality Hallowi Dates, lb., 10¢
Noel Preserved China Ginger, fancy glass ..... 55¢
Crosse and Blackwell's Bloater Paste, fancy glass ..... 25¢
Crosse and Blackwell's Anchovy Paste, fancy glass ..... 30¢
Robin Hood Rapid Cooking Oats, at, per package ..... 25¢
Egyptian Red Lentils, per lb. ..... 15¢
Libbys' Canned Sweet Potatoes, at, per tin ..... 35¢

—Lower Main Floor, H.B.C.

## Quality Meats at Special Prices

Boiling Beef, per lb. ..... 12½¢
Brisket, per lb. ..... 10¢
Shins of Beef, per lb. ..... 6¢
Pot Roast, per lb., 10¢ and ..... 12½¢
Stew Beef, per lb. ..... 15¢
Mutton Stew, per lb. ..... 18¢
Veal Stew, per lb. ..... 15¢
Minced Beef, 2 lbs. for ..... 25¢
Necks of Beef, per lb. ..... 10¢
Round Steak, per lb. ..... 22¢
Sirloin Steak, per lb. ..... 33¢
Shoulder Steak, per lb. ..... 18¢
Pickled Pork, per lb. ..... 27¢
Corned Beef, per lb., 10¢ and ..... 15¢

—Lower Main Floor, H.B.C.

## The Value of Good Eyesight

You people who have not been blessed with good eyesight—why continue to labor under the disadvantage?. Why not come to Hudson's Bay Company and have this important matter attended to. It will be done right. THAT IS POSITIVELY GUARANTEED, and the cost of this modern Optical Service will probably come as an agreeable surprise.

Complete glasses may be had from [illegible] up, but the price varies according to the lenses required and the mountings selected. Free consultation.

—Optical Department, Mezzanine Floor, H.B.C.

## Thousands of Yards of New Spring Wash Fabrics at Special Prices

To-morrow we continue our Special Sale and demonstration of Spring Wash Fabrics, offering a great variety of colors and weaves at special low prices. Choose materials now for your new Spring frocks and be sure to visit our Butterick pattern counter where you will find the very latest Parisian styles. Each pattern is accompanied by the Deltor, a wonderful dressmaking guide that shows you with pictures, how to cut the garment out of the least possible amount of material; how to put it together, step by step, and how to add the important finishing touches. You are sure of success when you follow the Deltor.

6749—With its box pleats at the front and back this two-piece dress is very chic. For size 38 you need only 3⅝ yards of 39-in. material.

**Novelty Printed Voiles**
Offering a choice assortment of charming new designs from England. Included are smart black and white effects, stripes, floral patterns and the newest modernistic styles; 38 inches wide. Per yard ..... 79c

**A Special in Japanese Crepes**
Our regular standard quality crepe in all the wanted colors for women's and children's Summertime wear; 30 inches wide. Per yard ..... 19c

6761—This dress, with its full circular skirt is particularly well suited for the woman with the more mature figure. It comes in all sizes from 36 to 52.

**Fancy Zephyrs at a Saving**
Superfine quality zephyrs, in pleasing, novelty checks for pretty wash frocks. Shown in a variety of self-tone color mixtures; regular 75c. Special, per yard .... 59c

**English Ginghams,**
Sturdy English ginghams, in neat checks and plaid effects. Ideal for house dresses, aprons, children's wear; 26 inches wide. Special, per yard ..... 15c

**Plain and Figured Tobralco**
Shown in all wanted plain shades and in many new and charming designs for Summer Wash Frocks; 38 inches wide. Per yard ..... 79c

**Galatea, Special**
Stock up now on this sturdy fabric for dresses, boys' blouses, aprons, shirts, etc. 27 inches wide; regular 39c. Special, per yard ..... 19c

**Fine English Crepes**
An opportune time to purchase your Summer requirements in this popular wash crepe for lingerie and frocks. All colors to choose from; also blue bird and many other new and pleasing patterns. 31 inches wide. Special, per yard ..... 29c

## New Spring Coats

**Exceptional Value at $16.95**

This offering includes tailored styles as well as the more dressy designs, with loose swing backs or circular and godet cuts. Made from good quality imported tweeds in rough or smooth finish, many with smart overchecks or flecked with color. Collars and pockets trimmed with plain material, stitching, etc.; sizes 16 to 38. Price ..... $16.95

## New Spring Frocks at $12.95

New frocks of smart design, in sizes and styles for women and misses, mostly featuring the long bodice and circular skirts. They have long sleeves gathered at the wrist in accordance with the mode and present new details of adornment. Fashioned from lustrous flat and Canton crepe in a host of new shades, some with contrasting inset bands; sizes 16 to 38. Price ..... $12.95

—Second Floor, H.B.C.

## New Arrivals in Women's Cardigans and Pullovers

**English Cardigans**
Silk and wool garments in allover pattern, cuffs and border finished in plain weave, four-button fastening. Choice of fawn and brown, brown and gold; also sand and brown. Price, each ..... $9.75

**Silk and Wool Cardigans**
Medium weight garments in fancy rib weave, made with two pockets, four button fastening and neat turnback cuffs. Shown in purple and gold; also brown and blue. Price, $11.75

**Imported Scotch Pullovers**
Made of soft wool, with V neck, two set-in pockets and tight-fitting sleeves. Shown in fawn and brown heather mixtures. Price ... $11.75

**All Wool Scotch Pullovers**
Ideal garments for golf wear; shown in fancy block pattern, with V neck, long sleeves and two set-in pockets. Shown in grey, fawn and blue, and fawn and brown. Price ..... $15.00
Hose to match. Per pair .... $7.50

—Second Floor, H.B.C.

## Drug Specials for Tuesday

Johann Maria Farina Cologne, 75c size ..... 57¢
Dressing Combs, pocket size; each in a case; 25c value ..... 17¢
Cutex Set, 7-piece, in metal box; $1.00 value ..... $2.69
Kotex; special package ..... 75¢
Hygienic Towels, 85c value .... 69¢
Glycerine Suppositories, 40c value, for ..... 27¢
Bynin Amara, $1.00 value .... 88¢
Effervescent Lithia Tablets, 50c value ..... 37¢

—Drugs, Main Floor, H.B.C.

## Inexpensive Furniture for Summer Camp or Cottage

**Camp Chairs**
All hardwood construction with brown duck seats and wood backs. Priced at ..... $1.55

**Folding Camp Stools**
With strong hardwood frames and brown duck seats. Price ..... $1.10

**Deck Chairs**
With striped duck seats, hardwood frames with arms. Price ..... $4.50

**Reed Chairs**
In round tub shape, strongly made and comfortable. Price ..... $6.25

**Seagrass Chairs**
With narrow backs, suitable for bedroom use. Price ..... $4.25

**Seagrass Chairs**
Neat design, large size. Price, $7.75

**Camp Beds**
Strong wood frame, wire spring cots, complete with all felt mattress. Price, each ..... $9.75

**Extension Couches**
All steel construction with denim covered double pads, makes double bed when open. Price ..... $13.95

**Drop Side Couches**
With strong link fabric spring and cretonne covered double pad; makes double bed when open. Price, $14.75

—Fourth Floor, H.B.C.

## Now is the Time to Paint Up

Brighten up your home by giving it a coat of paint. Paint not only beautifies but protects as well. Our paint serves the two purposes. We have the right kind of paint and varnish for every purpose.

**Victor House Paint**
Covers effectively, spreads easily and will give excellent service. Put up in gallon cans only, in cream, buff, light and dark brown, pale blue, light grey, slate, green, Indian red, chocolate and white. Special at, per gallon, $3.95

**Imperial Creosote Shingle Stain**
In colors of red, light and dark brown, chocolate and black. Per gallon, $1.50
Green, per gallon ..... $1.75

**Imperial House Paint**
In white, cream, grey and green. Quarts, per tin ..... 98¢
Half gallons, per tin ..... $1.98

—Lower Main Floor, H.B.C.

# —BASEBALL, BOXING TIMES SPORTING NEWS GOLF, BOWLING—

## Relegation Holds Main Interest Now In English Soccer

### Notts County, Burnley, Manchester City and Leeds in Danger of Going

### Question Still Undecided as Result of Saturday's Games; Arsenal Smart

London, April 19 (Canadian Press Cable) — Considerably weakened by the contribution of their three outstanding players in the national cause that was beng fought out at Manchester on Saturday, Huddersfield Town, champions for the third season in succession in English Football League, succumbed at Highbury before their runnersup, when Arsenal defeated them by 3 to 1. The champions were without the services of Taylor, their goalkeeper; Goodall, their right back, who were playing for England, and of Jackson, their outside right, who was assisting Scotland.

Arsenal's team was minus Harper, their international custodian, who was defending the nets for Scotland. Arsenal played a keen game despite the fact that the result could have no effect on their position in the league. Hulme, Lawson and Parker registered goals for the winners, with Devlin, Huddersfield's recent acquisition from Cowdenbeath, responding for the champions.

Only two teams gathered in points away from home and of these the most important and most necessary win was that obtained at Leicester by Manchester City. The cup finalists dragged themselves a little farther off the danger zone of relegation by scoring three goals to Leicester's two. Browell accounted for one and Roberts for two of Manchester's goals and Leicester's comeback was from Hine and Chandler.

**STILL UNDECIDED**

Interest in the league battle has descended the scale from the top to the bottom. The question of the winner having been disposed of, the problem of which two teams will be demoted to the second division remains to be solved. In the running are Notts County, Burnley, Manchester City and Leeds United.

Notts County remained stationary as a result of their defeat at home by Cardiff City. Stansforth and Davies registered for Notts but Ferguson's three goals for the Welshmen, added to one scored by Keener, were too much to overcome.

Burnley gained a point by dividing the issue with Bury, each side obtaining two counters. But Burnley were unfortunate. They should have won but for the mistake of Heap, who assisted Bury by kicking the ball through his own goal. Should Burnley get relegated, it may not be too much to say that this disaster may be the cause.

Page, who scored six goals against Blackburn Rovers last Saturday, recorded one the day before yesterday, while Bury's one legitimate goal came from Bullock.

Leeds United also split the points, being played to a goalless draw by Birmingham.

In the second division, the three leaders, Wednesday, Derby County and Chelsea won their games, while the two tail-enders lost. One issue resulted from the contests in this division, and that was the definite relegation of Stockport County. They will go down to the third division as a result of their defeat yesterday at the hands of Darlington.

Whether Stoke or Fulham will accompany them is not yet decided but the chances are that it will be Stoke. Fulham added a precious point to their aggregate when they drew with Blackpool, while Stoke stayed in "As you were," succumbing to the pensioners.

Glasgow, April 19 (Canadian Press Cable)—The process of the survival of the fittest, had a certain culmination in league football Saturday when Dunfermline and Clyde of the Second Division, each won victories that enabled the mto step out of second string company, to be seen next season in the ranks of the First Division. Dunfermline became a certainty some time ago, but Clyde and Ayr United were fighting a close battle and the former has won out. Ayr have finished their season, their game against Bathgate being their last scheduled fixture. Their aggregate pointage is 52, represented by 20 wins, 12 draws and 6 defeats. Both Dunfermline and Clyde have one game to go, and with Dunfermline drawing with Albion Rovers, they have a total of 57 points, and Clyde's victory over Dumbarton gave them 53. At the other end of the table, Broxburn's demotion to the Third Division was sure several weeks ago, while Bathgate's sound handling from Ayr made their relegation also certain.

In the First Division Clydebank will return to the place whence they came at the opening of the season, their defeat, at the hands of Heart of Midlothian, Saturday extinguishing all their hopes, but it is not yet clear who will be demoted with them. Raith Rovers, St. Johnstone, and Dundee United each added one point on Saturday, and the drawn game that the Saints played with Dundee United, ended their football year. It left them with 28 points. With one game to go, Raith have 26, and Similarly with one game in hand, Dundee United has 28. The issue then is between St. Johnstone and Raith Rovers. Dundee United's goal average puts them out of danger.

**TILLICUMS MEET**

The Tillicums Cricket Club will meet to-night in the Tillicums' clubrooms, Broad Street, for the election of officers. All members and any others interested are invited to attend.

## MANCHESTER CITY AND BOLTON PLAY FOR CUP APRIL 24

London, April 19—Two Lancashire soccer clubs will contest the final tie of the association challenge cup, the blue ribbon of English soccer, at the Wembley stadium, April 24. They are Manchester City and Bolton Wanderers, two of the oldest clubs in the country. It was expected that for the second successive year, Wales would have a representative in the final in Swanseatown, but they cut up rather badly before Bolton Wanderers in one of the semi-final rounds and lost by 3 to 0.

## Australia Cricket Eleven Touched By Welcome In London

### Team to Play Test Matches in England Given Boisterous Reception

### Crowd Embarrassed Visitors, Some of Whom Were Unable to Speak

London, April 19 (Canadian Press Cable)The sixteen Australian cricketers who make up the team which is to tour England this Summer and engage in a number of test matches arrived at Victoria station last evening from Dover and were greeted by thousands of cricket enthusiasts who crowded the precincts of the station platforms.

Special barriers were erected and a large force of police were required to restrain the crowds who overwhelmed the visitors with a deafening cheer. Sir Joseph Cook, Australian high commissioner in London, and many prominent English cricketers, welcomed the visitors.

**GREATLY TOUCHED**

The Australians all agreed that a warmer greeting could not be given if the crowd had been welcoming home an English team. The unexpected exuberance of the crowd plainly embarrassed the visitors.

A. A. Mailey made the first dash from the saloon and cleared the way for his colleagues who followed. A. H. Richardson, conspicuous with his spectacles, towering above the rest.

The party proceeded to the Hotel Cecil, where L. H. Collins said that they were really overcome by the welcome at Victoria. He had never seen anything like it before. Some of the players were unable to speak, so touched were they.

## Western Stars Are Sought By National Hockey League Men

### Several Offers Have Been Made But Only One For Bill Cook Comes to Light

Montreal, April 19—According to prominent Western hockey men who are in Montreal in connection with the semi-annual meeting of the National Hockey League, several offers have been received from the Eastern organization for Western hockey players, including "Bill' Cook of the Saskatoon Sheiks. None of these offers could be entertained, however, it is said, by the Western men, because interleague regulation made it obligatory for clubs in either league to waive their rights before any individual player could be sold or traded outside his own league. It was further said by the same sources that there was little likelihood that "Bill" Cook would be traded or sold.

The meeting Saturday was conducted behind closed doors. There was considerable discussion throughout the day in the crowded lobby adjoining the conference room and the main interest centred chiefly around the probable chances of Chicago and Detroit to land berths for next season. Cleveland and Jersey City also have tentative applications by letter before the meeting Saturday. A committee was formed to look into the propositions.

**WESTERNERS WATCHING**

Outside the conference chamber was a rare assembly of hockey moguls, including Frank Patrick of Vancouver, "Newsy" Lalonde of Saskatoon and Kenny Mackenzie of Edmonton, Western Hockey League team owners, who were holding a watching brief and taking a close interest in developments.

Trade talk was in the air but the only two possibilities which crept to the open was New York's desire to land Howie Morenz from the Canadience—a questionable sale; and a bid by a National Hockey League Club for "Bill" Cook of Lalonde's Saskatoon Sheiks.

## *Baseball Meeting*

A meeting of the Victoria Amateur Baseball League will be held to-morrow night at 8 o'clock in the Y.M.C.A. All clubs must have delegates at this meeting as it is of great importance.

## Darcus and Price Lead Qualifying Round At Uplands

### Price Finishes up With Best Round of Day, 78, and Catches up to Darcus

### High Scores Registered in Club Championship; 186 Was Good Enough to Get in

By shooting a 37 on the last nine holes of the afternoon round R. J. Darcus gained a tie with A. V. Price for the medal honors in the qualifying round of the club championship of the Uplands Golf Club. They each took 162 strokes for the 36 holes, Darcus having a pair of 81's and Price making the morning round in 84 and the afternoon eighteen in 78.

Eighty-seven golfers played in the qualifying round and the thirty-two low scores entered the first round for the championship, which will be decided by match play.

Most of the scores were high, due to the drizzle in the morning which make the grips slippery and the greens very tricky. Every golfer had trouble with his putting.

**ONE MAN IN "SEVENTIES"**

Price was the only man to break the "seventies." He had a seventy-eight in the afternoon and this enabled him to join Darcus in topping the field. Price was a little off his game in the morning and turned in the third low score, 84. John Savident's 82 was the second best to Darcus' 81 in the first 18 holes. Savident proved his consistency by registering another 82 in the afternoon and this gave him a total of 164 for the two rounds, two points behind Price and Darcus.

The draw for the first round will be made shortly.

Those who qualified yesterday with their scores were as follows:

| | 1st 18 | 2nd 18 | Total |
|---|---|---|---|
| R. J. Darcus | 81 | 81 | 162 |
| A. V. Price | 84 | 78 | 162 |
| J. Savident | 82 | 82 | 164 |
| Geo. Pretty | 88 | 80 | 168 |
| W. G. Leith | 88 | 81 | 169 |
| P. Edmunds | 87 | 83 | 170 |
| S. L. Feesey | 87 | 84 | 171 |
| A. C. Falk | 86 | 87 | 173 |
| F. Jeffrey | 86 | 88 | 174 |
| C. Morrison | 89 | 86 | 175 |
| R. L. Challoner | 90 | 86 | 176 |
| E. J. Naylor | 91 | 85 | 176 |
| H. O. English | 89 | 90 | 179 |
| R. Peachey | 89 | 90 | 179 |
| W. P. Unsworth | 89 | 90 | 179 |
| C. W. Brooke | 96 | 85 | 181 |
| A. F. Thomas | 93 | 88 | 181 |
| R. A. Semple | 93 | 88 | 181 |
| O. C. Royle | 91 | 90 | 181 |
| A. D. Findlay | 89 | 93 | 182 |
| H. F. Hepburn | 91 | 91 | 182 |
| A. Sheret | 90 | 92 | 182 |
| W. H. M. Haldane | 93 | 89 | 182 |
| H. E. Hunnings | 96 | 86 | 182 |
| A. Blyth | 95 | 89 | 184 |
| V. R. Gravlin | 96 | 88 | 184 |
| D. A. Macdonald | 90 | 94 | 184 |
| J. R. Hibberson | 95 | 90 | 185 |
| E. H. M. Foot | 96 | 90 | 186 |
| R. D. Travis | 85 | 101 | 186 |
| L. Glazan | 90 | 96 | 186 |
| J. H. McConnell | 92 | 94 | 186 |

Other scores were as follows:

| | | | |
|---|---|---|---|
| Geo. Climie | 94 | 93 | 187 |
| A. E. James | 95 | 93 | 188 |
| A. R. Henshall | 97 | 91 | 188 |
| J. B. Lambert | 91 | 97 | 188 |
| A. C. Futcher | 95 | 95 | 190 |
| W. A. R. Hadley | 98 | 92 | 190 |
| J. B. Shaw | 96 | 94 | 190 |
| F. C. Dillabough | 97 | 93 | 190 |
| W. B. S. Watson | 96 | 94 | 190 |
| S. J. Halls | 98 | 93 | 191 |
| R. H. Aaronson | 96 | 95 | 191 |
| F. Wilding | 95 | 97 | 192 |
| D. M. Gordon | 99 | 93 | 192 |
| D. W. Campbell | 91 | 101 | 192 |
| A. B. Sanders | 101 | 91 | 192 |
| Dr. C. M. Westwood | 92 | 100 | 192 |
| A. Lawrie | 101 | 92 | 193 |
| S. G. Peele | 101 | 94 | 195 |
| C. V. Scrivener | 96 | 99 | 195 |
| J. A. Oddy | 95 | 101 | 196 |
| W. Wilkie | 102 | 95 | 197 |
| D. W. Graham | 101 | 96 | 197 |
| Capt. W. E. Tapley | 99 | 98 | 197 |
| F. H. Blashfield | 101 | 96 | 197 |
| Robt. Dunn, Jr. | 98 | 99 | 197 |
| E. H. Hanbury | 95 | 103 | 198 |
| Phil. Austin | 98 | 100 | 198 |
| W. L. Woodhouse | 98 | 101 | 199 |
| J. F. Thompson | 98 | 101 | 199 |
| G. S. Carr | 103 | 98 | 201 |
| R. A. Playfair | 101 | 101 | 202 |
| W. F. Loveland | 102 | 100 | 202 |
| G. C. Baker | 103 | 99 | 202 |
| F. L. Leslie | 99 | 104 | 203 |
| C. W. Geiger | 101 | 103 | 204 |
| C. C. Paxton | 105 | 101 | 206 |
| John Cameron | 102 | 104 | 206 |
| R. B. Elliott | 109 | 102 | 211 |
| F. R. Moore | 108 | 103 | 211 |
| R. R. Taylor | 108 | 104 | 212 |
| Allan Craig, Jr. | 101 | 111 | 212 |
| W. K. McCarter | 107 | 106 | 213 |
| J. J. Collison | 104 | 109 | 213 |
| A. Tripp | 105 | 109 | 214 |
| J. E. Lane | 107 | 107 | 214 |
| E. L. Stock | 112 | 103 | 214 |
| L. B. Trimen | 107 | 108 | 215 |
| Jas. Ellis | 113 | 102 | 215 |
| F. A. Macdonald | 112 | 104 | 216 |
| F. L. Lewin | 116 | 101 | 217 |
| A. Craig, Sr. | 111 | 106 | 217 |
| G. B. Hope | 107 | 110 | 217 |
| T. Thirkell | 108 | 114 | 222 |
| W. Turnbull | 108 | 114 | 222 |
| G. R. Naden | 112 | 110 | 222 |
| L. A. Menendez | 124 | 112 | 236 |
| Gordon Ellis | 119 | 118 | 237 |

All those players who did not qualify will form flights of sixteen.

**WEST TO GET CHANCE**

Montreal, April 19.—The Canadian senior basketball championships will be decided here on April 30 and May 1, between the western champions and Montreal A.A.A., eastern champions, it was announced following a meeting of the Montreal Basketball League yesterday. The M.A.A.A. will guarantee expenses of the western team up to $1,200.

## ABE MITCHELL BEAT TED RAY EASILY ON HIS OXHEY COURSE

Oxhey, Eng., April 19—Following the drubbing which he administered to George Duncan, Abe Mitchell gave additional proof of his 1926 golfing prowess by beating the veteran Ted Ray 7 up and 5 to play. The match was played on Ray's own course here, and was over thirty-six holes for a prize of £100. The Oxhey club raised the purse to back their judgment that Ray was unbeatable on his own grounds.

## Many Entries Sent In For Boxing And Wrestling Tourney

### Many Canadian Athletes Will Compete at New Westminster For Honors

Vancouver, April 19—Fifty-eight entries, twenty-six in boxing and thirty-two in wrestling, have been received by the officials in charge of the Dominion amateur boxing and wrestling championships which open on Wednesday night at the Queen's Park Arena, New Westminster. Quebec, Manitoba, Alberta and British Columbia are represented. No entries have been received from Ontario and the Maritime Provinces. The time for receiving entries closed Saturday night, but it is expected that a few more are in the mail.

Officials to take charge of the bouts have been appointed by the New Westminster local board of the A.A.U. of C. boxing referees are George Addison, first night; Tom Moore, second night and Gil Martin, third night. Billy Findlay of Vancouver, is referee for the wrestling.

Many provincial and Dominion titleholders are entered in both the boxing and wrestling championships, in the various classes.

## Central League To Expand and Take In Trio of New Clubs

### Canadian Soo Drops Out Leaving Winnipeg as Only Canadian City in League

St. Paul, Minn., April 19—The Central Hockey League circuit will be enlarged next year to include eight clubs, the league officials decided at a meeting here to-day.

The Detroit application for a berth was accepted, the Michigan city getting the franchise of the Canadian Soo, which withdrew because of lack of facilities and support.

Chicago is also assured a place in the league but just which offer from the Windy city will be accepted has not been decided. Three different organizations have applied for a berth and only one will be accepted.

Four other cities, Toronto, Milwaukee, Marquette, Mich., and Fort Frances, Ont., applied for entrance but their applications were tabled until the next meeting of the league officials.

With the dropping of the Canadian Soo and pending the decision with regard to the other applications, Winnipeg remains the only Canadian city in the league. Other cities having teams in the amateur circuit are Minneapolis, St. Paul, Duluth and Eveleth-Hibbing.

## *Soccer Game to be Replayed Saturday On Mainland Field*

**Next Saturday has been fixed as the date for the replay of the provincial semi-final football game between the Victoria Veterans and South Hill of Vancouver. The game will be played in Vancouver. These teams played to a 3-3 draw here on Saturday last.**

**To-night a special meeting will be held by the Veterans' council and players in the clubrooms of the Veterans of France, commencing at 7.30 o'clock.**

**The regular fortnightly dance of the Veterans' Association, which was to have been held on Wednesday, has been postponed until Wednesday, April 28.**

**NANAIMO BEAT SAINTS**

Nanaimo, April 19.—Nanaimo football team defeated St. Andrew's 3-2 in a Pacific Coast League fixture here Saturday.

## OLD COUNTRY RUGBY

London, April 19 (Canadian Press cables)—Rugby Union games played over the week-end and reported today:

Edgware 6, Rugby 13.
Stratford 0, Coventry 46.
Old Edwardians 0, Notts 0.
Burton 3, Bedford 5.
London Scottish 6, Blackheath 6.
Moseley 12, Aston Old Edwardians 6.
Birmingham 9, Waterloo 5.
Blaenavon 7, Pill Harriers 0.
Weston 6, Wellington 15.
West Hartlepool 3, Hartlepool Rangers 6.
Yorkshire Cup final:
Halifax 8, Otley 0.

## Western Batsmen Go On Hitting But The Easterners Pull Up

### Washington Defeat Yankees in Eleven Innings; Luque Given a Bump

### Brooklyn Had to go Eleven Innings to Stop Philadelphia; Bottomley Homes

New York, April 19—Sunday's baseball battles furnished close scores all over the eastern area, while several western batsmen added to their averages.

**AMERICAN LEAGUE**

Chicago, April 19.—Chicago went on a batting rampage in the fifth inning, uncorked three doubles and a single behind a base on balls, and defeated Cleveland, 5 to 1.

| | R. | H. | E. |
|---|---|---|---|
| Cleveland | 1 | 9 | 0 |
| Chicago | 5 | 9 | 2 |

Batteries — Uhle and Sewell; Lyons and Schalk.

**WIN IN EXTRA INNINGS**

Washington, April 19.—Washington evened the count with New York yesterday, winning 3 to 2 in eleven innings, after a pitching duel between Bush and Shawkey.

| | R. | H. | E. |
|---|---|---|---|
| New York | 2 | 4 | 1 |
| Washington | 3 | 6 | 0 |

Batteries — Shawkey, Thomas and Collins; Bush, Marberry and Ruel.

**BROWNS STILL LOOMING**

Detroit, April 19.—Although they batted Earl Whitehill from the box in the sixth, the St. Louis Browns were unable to end their losing streak, and Detroit took the second game of the series here yesterday, 7 to 3.

| | R. | H. | E. |
|---|---|---|---|
| St. Louis | 3 | 7 | 0 |
| Detroit | 7 | 11 | 1 |

Batteries — Daivs, Ballou, Bolen and Schang; Whitehill, Doyle and Bassler.

**NATIONAL LEAGUE**

New York, April 19.—After holding the New York Giants to one hit which was a home, by Frank Snyder, Larry Benton, the Boston hurler, weakened in the ninth and New York won, 3 to 2.

| | R. | H. | E. |
|---|---|---|---|
| Boston | 3 | 9 | 0 |
| New York | 3 | 4 | 0 |

**FUMBLE STOPS SHUT OUT**

Brooklyn, April 19. — Jess Petty robbed himself of his second successive shut out of the season yesterday when his fumble of an easy grounder in the second inning let in Philadelphia's only run.

| | R. | H. | E. |
|---|---|---|---|
| Philadelphia | 1 | 7 | 2 |
| Brooklyn | 2 | 10 | 2 |

Batteries — Carthan and Wilson; Petty and Hargreaves.

**BOTTOMLEY STARTS THINGS**

St. Louis, April 19.—The St. Louis Cardinals defeated the Chicago Cubs, 10 to 5, in the second game of their series here yesterday before a crowd of 20,000. The Cardinals got away to a three-run lead in the first inning when Bottomley hit a home run, scoring Mueller and Hornsby.

| | R. | H. | E. |
|---|---|---|---|
| Chicago | 5 | 5 | 2 |
| St. Louis | 10 | 15 | 3 |

Batteries — Blake, Osborne and Hartnett; Rhem and O'Farrell.

**PITCHER'S DUEL**

Cincinnati, April 19.—Pittsburg broke up a pitchers' duel between Luque and Aldridge yesterday when they scored two runs in the ninth inning on Pinelli's wide throw in an attempted double play, and defeated the Reds, 3 to 1. It was Luque's first full game since a recent operation for appendicitis.

| | R. | H. | E. |
|---|---|---|---|
| Pittsburg | 3 | 5 | 2 |
| Cincinnati | 1 | 6 | 2 |

Batteries — Aldridge and Smith; Luque and Picinich.

**COAST LEAGUE**

At Los Angeles—

| First Game | R. | H. | E. |
|---|---|---|---|
| Hollywood | 1 | 4 | 3 |
| Los Angeles | 15 | 20 | 0 |

Batteries — McCable, Singleton, Mallay and Peters; Ghazner and Reid.

| Second game | R. | H. | E. |
|---|---|---|---|
| Hollywood | 5 | 14 | 3 |
| Los Angeles | 10 | 12 | 0 |

Batteries — Sheelenback, Fullerton and Redman; Yarrison, Sanders and Hannah.

At Oakland—

| First game | R. | H. | E. |
|---|---|---|---|
| Sacramento | 4 | 6 | 3 |
| Oakland | 2 | 6 | 2 |

Batteries — Vinol and Koehler; Gould, Delaney, Fowler and Bool.

| Second game | R. | H. | E. |
|---|---|---|---|
| Sacramento | 3 | 10 | 1 |
| Oakland | 2 | 9 | 2 |

Batteries — Hughes and Koehler; Stuart and Bool.

At Seattle—

| First game | R. | H. | E. |
|---|---|---|---|
| Portland | 7 | 10 | 0 |
| Seattle | 2 | 6 | 2 |

Batteries — Meeker and Berry; Brett and E. Baldwin.

| Second game | R. | H. | E. |
|---|---|---|---|
| Portland | 0 | 4 | 2 |
| Seattle | 5 | 10 | 0 |

Batteries — Mangum, Payne and Berry; Elliott and Jenkins.

At San Francisco—

| First game | R. | H. | E. |
|---|---|---|---|
| Missions | 5 | 14 | 0 |
| San Francisco | 4 | 7 | 2 |

Batteries — Wergas, Bryan, Cole and Walters; Goudy, Kerr and Yalte.

| Second game | R. | H. | E. |
|---|---|---|---|
| Missions | 3 | 9 | 1 |
| San Francisco | [illegible] | [illegible] | [illegible] |

Batteries—Christian and Walters; Mitchell and Yalle.

**INTERNATIONAL LEAGUE**

Syracuse 8, Jersey City 3.
Buffalo 11, Newark 12.
Toronto 14, Reading 3.
Rochester 3, Baltimore 14.

## ENGLISH BILLIARD TITLE PASSES INTO HANDS OF W. SMITH

London, April 19 (Canadian Press Cable)—Willie Smith won the professional billiard championship and the News of the World Trophy in the three-game series of 16,000 points each with Tommy Newman, former titleholder, his total score at the end of the third match here Saturday night being 47,119 against Newman's 41,634.

the third match of the series opened with the score standing at 32,000 for Smith and 25,634 for Newman, Smith having scored 16,00u in each of the first two matches. Newman scored 11,861 in the first game and 13,773 in the second. The first game was played at Newcastle and the second at Sheffield.

Smith has held the championpionship twice befors, in 1920 and 1923, and Newman was champion in 1921, 1922, 7924 and 1925.

## Captain's Players Trim President's Team By an Eyelash

### One and Three-quarter Points All That Separated Teams in Colwood Match

One and three-quarter points was all that separated the president and captain's teams after an all-day match at the Colwoood Golf Club yesterday. The final scores were: Captain's team, 34¾ points; President's team 33 points.

In the singles in the morning the Captain's team piled up a big lead, the scores reading 21¼ to 13½. In the four-ball matches in the afternoon the President's team showed to better advantage, and almost overcame the big lead which their opponents had hung up in the morning.

The second half of the match will be played in the Fall.

The scores were as follows, with the President's players named first in each case:

**SINGLES**

A. W. Miller 1, J. V. Meston 0.
H. A. Stuart 0, J. R. Kingham 1.
V. C. Martin ¼, T. S. McPherson 1.
H. A. Tomalin ½, Dr. Geo. Hall 1.
Geo. Straith ½, G. J. Brady 1.
A. Straith 0, A. Muir 1¼.
B. R. Ciceri 0, R. H. Brenchley 1.
W. Cathcart 0, Dr. McMicking 1.
J. H. Stevens 0, C. M. Birnie 1.
H. K. Perry 1¼, Judge Galliher 0.
J. H. Richardson 1, C. Denham ¼.
H. A. Hincks 1¼, R. L. Pocock 0.
J. H. Cummings 0, H. W. Niven 1.
A. H. MacLachlan 0, G. H. Haynes 1¼.
W. Rasmussen ¼, Geo. Wilkinson 1.
C. S. Whting 1, R. C. Walroth ¼.
W. W. Hall 1¼, G. Terry 0.
Dr. Bryant ¼, W. L. McIntosh 1.
J. M. Wood 0, T. C. S. Gallini 1½.
H. P. Hodges 1¼, G. Y. Simpson 0.
C. I. Mackenzie 0, E. W. Ismay 1.
F. Thomas 0, J. H. Wilson 1.
J. N. Findlay 0, H. Lineham 1.
A. Campbell 1, W. B. Ryan 0.
W. S. Terry 1, T. H. Leeming ¼.
A. W. Sheret 0, A. J. Gray 1.
F. Bone 0, F. W. Baylis 1¼.
P. C. Abell 1, Dr. Garesche ¼.
Dr. Richards 1¼, Dr. Griffiths 0.
W. S. Ellis 0, J. H. Beatty 1¼.

**FOUR BALLS**

A. W. Miller and H. A. Stuart 0, J. V. Meston and J. R. Kingham 2½.
V. C. Martin and H. A. Tomalin 0, T. S. McPherson and Dr. Geo. Hall 2.
Geo. Straith and A. D. Straith 2, G. J. Grady and A. Muir 0.
B. R. Ciceri and W. Carthcart 2, R. H. Brenchley and Dr. McMicking 0.
J. H. Stevens and H. K. Perry 0, C. M. Birnie and Judge Galliher 2.
J. H. Richardson and H. A. Hincks 2½, C. Denham and R. L. Pocock 0.
J. H. Cumming and A. H. MacLachlan 1, H. W. Niven and G. H. Haynes 1.
W. Rasmussen and W. E. Ellis 2, Geo. Wilkinson and J. H. Beatty 0.
C. S. Whiting and W. W. Hall 0, R. C. Walrath and G. Terry 2.
Dr. Bryant and J. M. Wood 2½, W. L. MacIntosh and T. C. S. Gallini 0.
H. P. Hodges and C. I. Mackenzie 2, G. Y. Simpson and E. W. Ismay 0.
F. Thomas and J. N. Findlay 0, H. Lineham and J. H. Wilson 2.
A. Campbell and W. S. Terry 2½, W. B. Ryan and T. H. Leeming 0.
A. W. Sheret and F. Bone ½, A. J. Gray and F. W. Baylis 2.
Dr. Keys and P. C. Abell 2½, Dr. Garesche 0.

## NOISY WELCOME IS TENDERED GRADS ON REACHING HOME

Edmonton, April 19—Exploding of 30,000 firecrackers, booming of skyrockets, bands playing, thousands of wildly-cheering citizens and an automobile parade—such were some of the events that announced the triumphal entry of the Commercial Graduates, champion girls' basketball team of Canada, into their home city at 11.15 o'clock last night.

The welcome extended was one of the most spectacular in the history of the city. Although the team returned minus the international championship, the Edmonton girls made a most remarkable record on their eastern tour, playing ten games in thirteen days and winning six of them.

The Grads who defeated Winnipeg, Chicago and Warren, then lost the international title to Cleveland by eight points in four games, won the Canadian championship by defeating Toronto Lakesides by sixteen points and defeated London in an exhibition game.

## Veterans Will Replay With Vancouver Team

### Soccer Teams Battled to 3-3 Draw at Royal Athletic Park on Saturday; Fans Witness One of Finest Exhibitions of Season; Mainland Team Comes From Behind in Second Period and Ties Up Game; Thirty Minutes' Overtime Gives One Goal Each

Over 1,300 spectators watched the Victoria Veterans and South Hill of Vancouver battle furiously for two hours in the semi-final of the British Columbia football series at the Royal Athletic Park on Saturday afternoon. It was one of the finest and closest exhibitions of soccer seen here this year and kept the large crowd on their toes throughout, although a drizzle of rain served to slightly dampen their ardor during the second half.

With a two-goal lead and the game practically tucked away near the end of the second half, the Veterans faltered for just a few minutes. But it was enough for the aggressive Vancouver aggregation, which stepped into the opening and registered two tallies in quick succession, tying up the game and forcing overtime. The overtime session was bitterly fought by both contingents. Victoria's hopes of entering the finals looked pretty black when Henkel sagged the hemp for Vancouver soon after the period had started, putting them in the lead for the first time during the game. Phillips set the local fans in a state of ecstasy, however, when he lobbed the leather into the Vancouver net just seven minutes later, putting the Veterans on equal terms with their opponents and settling the final score. The game will be replayed in Vancouver.

**REAL STRENGTH**

The Veterans gave local soccer followers an excellent display of their real strength and certainly deserve credit for holding such a powerful aggregation as the South Hill team to a draw. Had they won they would have put Victoria in the finals for the championship of the Province. Perhaps they will do even better when they take the Mainland crew on again on the other side of the gulf.

Clarkson, battle-scarred veteran of many a soccer tussle, showed his opponents a number of tricks and proved just what a veteran can do. He made the openings for the Veterans' first two goals, his centre from left wing, a play for which he is becoming famous, dropping into the goal-mouth nearly every time. Cameron snaffled one of these and booted in for Victoria's first tally and Mirfield took another and headed it in for the second, giving the locals a comfortable lead. McCormick, another veteran, also did well at the centre half position.

**FINE RECOVERY**

Vancouver gave a brilliant exhibition of recovery. Things were looking nasty in the South Hill camp towards the close of the game, with the Vets holding tight to a two-goal advantage. But they did not despair. Brilliant rushes featured their play, and they checked the locals almost to a standstill for a few minutes. Their play was of the first order and it produced the scores. Woolridge gathered in the first goal and was closely followed by Enefer with another, setting the teams in a deadlock.

**THE PLAY**

South Hill won the toss and elected to play with the wind. They started with a rush and forced a corner right away. Back came the Vets to the attack and Lavery, in goal for the visitors, had a busy session of it. Smith's snorter nearly fooled him but he fisted it out just in time. Stewart of Vancouver then took a potshot at Bridges but was over the bar. Ding-dong play was the order for some time with the Vancouverites having somewhat the better of the exchanges. Bridges the local goaltender, managed to take care of everything that came his way and Lavery did likewise.

Cameron, inside right for the locals sustained a blow in the stomach about half way through the period and was taken off the field for treatment. He came right back and received an ovation from the grandstand. Bridges was called upon to take a high one from Henkel at this juncture and just got the leather as it was headed for the top of the net. Phillips, the Vets outside right showed up well and let go a couple of fast ones at Lavery, but could not score.

**THE OPENING GOAL**

Cameron's goal came about thirty minutes after the start. He took Clarkson's centre near the goal-mouth and gave Lavery no chance to save. Mirfield pulled a fine one on the fans just after. He accepted Phillip's pass in the centre and was going through. To pass an opposing back he handled the ball and before the whistle had blown, scored. It looked like two for the locals, but the foul was called. The Mainland crew seemed intent on evening things up before the halfway mark and pressed the Vets defence hard. Good kicking by Campbell and Meredith kept them out till the end of the period however and the locals were in the lead by a single goal as the whistle blew for the interval.

**AGGRESSIVE**

The visitors were the aggressors as the second half opened and Stewart's drive was only blocked in time to prevent a score. Campbell followed up with a foul kick but McCormick was in the way and cleared. 'Mac" pursued the advantage and sent in a long drive at Lavery which was stopped. Mirfield came along and did his stuff at this stage. Clarkson sent in one of his centres from left wing and Mirfield nearly scored with his head for a bit and the ball found a resting place in the net. Enefer, the visitors' speedy left wing, found himself in possession a number of times but could not work the ball into the centre quick enough to get a score. A wild scrimmage in the Vancouver goal looked good for another tally for the locals, but when the players were finally hauled from the ball it was outside the line. A similar mix-up in the Victoria goal a few minutes later produced the Mainlanders' first tally. Woolridge was the lucky man. Getting his toe to the ball in fine style he had Bridges helpless. Enefer came along from the kick-off and accepting a pass in the goal-mouth, sagged the hemp for South Hill's second goal in three minutes. Woolridge broke away while the visitors were pressing hard and Bridges was forced to come out twenty yards from his citadel to scoop the leather away from the centre forward.

The teams fought every inch of the way for the deciding goal. Long shots were rained at either end but they were of no avail and the full-time whistle blew with the teams tied.

**VISITORS LEAD**

Local fans were just about ready to give up hope as the overtime period started. Henkel was the one who poured water on their spirits. He headed in a pass for the visitors third tally right after the overtime got under way. Bridges was at his best following that goal and although called upon to take numerous shots he was impregnable and let none go by. A foul kick just outside the visitors penalty area was instrumental in securing the Veterans' third and tying goal. McCormick took the place kick. Phillips accepted his pass and with one of the prettiest lobs seen her for some time put the leather between the uprights for the final score. Shots rained in from the visitors' boots with continuous monotony toward the close of the period but Bridges was unbeatable. The Vets forwards too were by no means idle and gave Lavery plenty to think about. Victoria's hopes were raised to fever heat just before the finish. McCormick took a foul kick near the visitors goal and all were ready for something to happen. It failed to materialize however and the game ended with the score at 3-3.

Henkel, Enefer, Campbell, Bloom and Woolridge turned in some fine football for the visitors while Clarkson, McCormick, Mirfield, Cameron and Phillips starred for the Veterans.

McDonald of Ladysmith ably refereed the tussle with Alcock and Stokes on the side lines.

The teams were:

South Hill—Lavery; Campbell and Porter; Lakie, Teasdale and McSween; Bloom, Stewart, Woolridge Henkel and Enefer.

Victoria Veterans—Bridges; Campbell and Meredith; Preston, McCormick and Smith; Phillips, Cameron, Mirfield, Bowman and Clarkson.

## Saanich Thistles Fail To Make The Grade In Vancouver

### Local Junior Champs go Down by Two to Nil Before St. Paul's

After an unsuccessful journey to the mainland in quest of semi-final honors in the provincial junior soccer cup, the Saanich Thistles returned to the city yesterday. They were defeated by St. Paul's eleven of Vancouver by a 2 to 0 score, thus receiving a knockout blow to their championship hopes. However, the boys put up a strong fight and made the Vancouver crew fight all the way for their win.

Both goals were scored in the first session of the game. Bunyan, the mainlanders' centre-half, took a pass from a perfect corner kick by Ballantyne and slammed the ball into the net for the first tally. Burns, the local centre-forward, came within an ace of scoring a few minutes later but missed by inches. The goal, which put the game on ice for Vancouver, came from a penalty kick after Kennedy had handled the ball. Another Kennedy, the mainland full-back, took the kick and scored.

Play in the second half was with the Thistles most of the time but they could not find the net. Box, the mainland net custodian, was on the job always and, with the aid of a few horseshoes, kept everything away from his citadel.

The teams were as follows:

Thistles—Rose; Kennedy and Price; Gandy and Kelman; Campbell, Minnis, Burns, Irvings and Smith.

St. Paul's—Box; Noble and Kennedy; Hutchison, Bunyan and Salters; Stephen, Scott, Cumming Hunter and Ballantyne.

ESTABLISHED 1885

**Ladies, Walk in Style With a Smile**

IN A PAIR OF

**Arch Triumph Shoes, Arch Preserver Shoes or La Parisienne Shoes**

We Are Exclusive Selling Agents

**MAYNARD'S SHOE STORE**

649 Yates St. Phone 1232

WHERE MOST PEOPLE TRADE

BUY HOME PRODUCTS

**COWICHAN BUTTER**

QUALITY UNSURPASSED

Has That Natural Fresh Cream Flavor

AT ALL GROCERS

**50 CENTS PER POUND**

**WESTERN IODIZED SALT CO. LIMITED**

In response to the urgings of health boards, have prepared Western Iodized Salt to combat and prevent goitre, which has become so prevalent. Medical authorities concede that iodine in this form is a preventative.

This salt contains one per cent. potassium iodine, as approved and advocated by boards of health, and should be used for cooking as well as for table use.

DRY

**KINDLING WOOD**

Single Load .....$3.25
Double Load .....$6.00

**Lemon, Gonnason Co. Ltd.**

Phone 77 2324 Government St.

The Tuberculous Veterans' Association will hold a general meeting to-night at 8 o'clock. It is important that all members be present. The executive will meet at 7.30 o'clock.

HOUSES FURNISHED ON EASY TERMS

10% down—10% a month without interest.

**Standard Furniture Co.**

711 Yates Street

**BEST DRY LAND WOOD**

AND NANOOSE INSIDE WOOD $6.00 Per Cord, Half Cord, $3.25, Millwood, $4.00 Per Cord

**Cooperage Wood Co.**

Phone 5724

## NEWS IN BRIEF

The Saanich Merchants' Association will meet this evening at 8 o'clock at the Tolmie School.

Ward Five Liberal Association will hold a business meeting to-night at 8 o'clock in the Liberal rooms, Government Street.

The Municipal Chapter, I.O.D.E., will hold its monthly meeting in the headquarters on Thursday at 2 o'clock.

The Ladies' Aid of the Oak Bay United Church will hold a primrose tea, sale of home-cooking, fancy work and flowers in the church hall on Wednesday from 3 until 6 o'clock.

A meeting of Ward Four Liberals will be held to-night at the Liberal Rooms, Government Street, at 8 o'clock. All members are requested to attend, as a great deal of business will be discussed.

A meeting of the Royal Northwest Mounted Police Veterans, Victoria Division, will be held at the Army and Navy Veterans' rooms, 512 Fort Street, Tuesday night at 8 o'clock.

At the Women's Canadian Club on Tuesday afternoon at 3.15 o'clock, an address on the early folk lore and Indian legends of British Columbia will be given by Bruce A. McKelvie of Vancouver, Grand Factor of the Native Sons of British Columbia. The address promises to be most entertaining. Donald Adams will render piano solos.

Children requiring entry cards for exhibiting their pets at the show to be held by the S.P.C.A., May 8, can obtain them at the Pet Shop, Government Street; at the secretary's office, 317 Sayward Building; from Miss Darley, Yates Street; J. T. Braden, Blanshard Street, and from the president and officers of the S.P.C.A. Children are also reminded of the drawing competition which closes on May 3, particulars of which can be obtained at the secretary's office.

R. B. Jeffrey, winner of the G.W.V.A. road race on Good Friday, was presented with the trophies which fell to him for his success at a smoking concert Saturday at the Great War Veterans' Association clubrooms. G. Howard, who ran second in the contest, also received his prize. The third prize, which went to H. L. M. Hammersley, will be sent to that young runner, "Tex" Howard's orchestra played selections during the evening as a part of an entertaining programme.

The members of the Burnside Lawn Bowling Club will on Saturday next handle the bowls for the first time this season, when the Hon. T. G. Coventry will declare the green open. Reeve Mcnicol and J. M. Boyd (president) will represent the club, and Councillor Crouch will be among the invited guests. Reeve Macnicol will deliver the "Jack," and Mr. Coventry will handle the first pair of bowls. The green has been considerably improved during the past Winter, and is in good shape for the opening of the season, and a number of new members have signified their intention of taking up this enjoyable outdoor Summer sport.

For driving through a street which was closed to traffic, R. L. Wilson was fined $10 in the City Police Court this morning.

Wednesday, 21st instant, a rummage sale will be held in St. Mark's Hall, Boleskine Road, at 2 p.m., followed by a tea.

Seth Chamberlain, J. F. Sharp and M. McCabe were charged in the City Police Court this morning with keeping liquor for sale at premises known as the Northern Hotel. Stuart Henderson appeared for the defendants. All three were remanded until to-morrow.

The Tuberculous Veterans' Association will hold a general meeting this evening at 8 o'clock. The executive will meet at 7.30. Business of urgent importance will be dealt with, including the consideration of an invitation to join the Canadian Legion of the British Empire Service League as a tubercular branch.

The boy who sent a 22-calibre bullet crashing through the window of Hon. Dr. W. H. Sutherland's office will be asked to pay for the damage, is the suggestion made in a letter from the provincial authorities to city officials to-day. This form of punishment would impress itself on his mind, it is urged. One sequel to the case will be of a private and somewhat painful nature, it is understood, taking place in the woodshed in the rear of the boy's home.

The city will take no action in regard to the treatment of those held for mental observation at the city police station, it is stated to-day by Mayor Pendray. This is because the whole matter is the subject of regulations promulgated by Provincial and Federal authorities, and in which the city has no part, other than to comply. The city has been asked to sanction a change in the present method by the creation of special provision at the Jubilee Hospital, and the elimination of treatment at the city cells. The question is beyond its jurisdiction, is the stand taken by Mayor Pendray, and he will so advise the council.

Mrs. A. Hallam, the retiring president of the Burnside Ladies' Lawn Bowling Club was the hostess at the final card party of the Burnside Bowling Club on Saturday evening. It proved to be one of the most successful of the season, forty-four players taking a hand at court whist, which was thoroughly enjoyed. The following were the winners of the prizes: Ladies, first, Miss Inez Green; second, Mrs. Patterson; third, Mrs. Frank Holmes. Gentlemen, first, Mr. Hole; R. H. Huddlestone and Mr. Goodwin tied for the second prize, and a "cut" being made, Mr. Huddlestone took the prize; third, George Vallance. At the conclusion refreshments were served by Mrs. Hallam, who also donated the prizes.

# NEW REBATE TO APPLY ONLY TO BRITISH SUGAR

### Growers Must Bring Supplies From British Territory to Get Hold-back

The new customs drawback on sugar used in the manufacture of loganberry wine here will apply only when the sugar is brought from a British country. This is made clear in a telegram received by Attorney-General Manson to-day from Hon. George H. Boivin, Minister of Customs, following an announcement on the matter in the Budget Speech fo Hon. J. A. Robb, Minister of Finance.

Loganberry wine production in British Columbia during the last three or four years has come to be a very important industry. The wine producers have felt that they were under a distinct handicap in competition with the wine producers in Ontario through the fact that grape wine producers, as a result of a customs regulation of some years ago, are entitled to draw back or refund of ninety-nine per cent. of the duty paid on raw sugar imported into Canada from a British country and used in the production of grape wine.

The wine producers of British Columbia and the British Columbia division of the Canadian Manufacturers' Association urged strongly upon the Federal Government that the wine producers of British Columbia should be put upon a parity. Their representations had the active endorsement of Attorney-General Manson and all concerned are gratified to know that the Federal Government has acceded to the request from this Province.

British Columbia loganberry wine has proved increasingly popular, and the extra British Columbia market for it has been growing with considerable rapidity. The reduction in the cost of production as a result of the sugar duty drawback will enable it to compete with other wines still more effectively.

**No More Greasy Hatbands "LUNELLA"**

is a tonic lotion that is entirely FREE from OIL, GREASE or any sticky substance.

It imparts a BRILLIANT LUSTRE to the HAIR, rendering it SOFT and SILKY.

AN IDEAL REMEDY FOR DANDRUFF

On sale at David Spencer, Ltd., Vancouver Drug Co., Hudson's Bay, Cyrus Bowes, and F. J. Williams.

# DISPUTES VALIDITY OF PACIFIC COAL COMPANY MEETINGS

### No Quorum Says Arbuthnot's Counsel When Assignment Made

### John R. Green Seeks to Offer New Phases in Prolonged Legal Battle

A new phase to lengthy litigation involving John Arbuthnot and the Pacific Coast Coal Mines Limited was opened in Supreme Court Chambers before Mr. Justice W. A. Macdonald this morning through an application by John R. Green to set aside the assignment in bankruptcy of the company in October 1921 to W. E. Hodges, assignee of Vancouver. K. W. Macrae, Vancouver, opposed the application.

The validity of meetings of directors of the Pacific Coast Coal Mines Limited was attacked by Mr. Green on the grounds that the articles of association provided there should be eleven directors present at meetings held between 1916 and 1921 whereas, he claimed, there were only seven directors present.

There was authority, he said, for his claim that a company could not carry on without a full board. An extraordinary general meeting would have to be called to authorize the reduction of the board. There was no record, he said, of such a meeting but extraordinary general meetings were held in 1911 increasing the directors' board from seven to nine and another meeting the same year increasing the board from nine to eleven.

Facts which have since come to light, Mr. Green contended, might have caused a different judgment to be handed down by the Court of Appeal and the Privy Council on some points.

Mr. Arbuthnot, he said, had located plaintiff Thompson, against whom he had a personal judgment of $200,000, in Los Angeles. He proved to be a clergyman and told Mr. Arbuthnot he had never allowed his name to be used as a plaintiff in the litigation.

Four defendants named in the proceedings, he claimed, were acting in collusion and had permitted their names to be put forward by counsel for plaintiff who acted for them.

**GAVE MORTGAGE**

In 1918, after Mr. Justice Clement gave judgment for $74,000 against Arbuthnot, and Arbuthnot had appealed to the Court of Appeal, a mortgage was put through by the Pacific Coast Coal Mines Limited to the Coast Collieries Company for $1,976,000. It was, Mr. Green claimed, put through to defeat an anticipated judgment. Everything practically went to the Collieries company.

As a matter of law, he claimed, the assignment of the Pacific Coast Coal Mines Limited was not valid and the creditors had their full rights.

Referring to directors' meetings Mr. Green claimed that Arbuthnot, whose name at one time was struck from the shareholders' register and later restored, had received no notice of meetings which he had been entitled to attend. Had he received notice he would have known what was going on when the mortgage was put through after he had received judgment. There was good reason, then, said Mr. Green, for some shareholders not being notified, as they would have stopped the mortgage going through.

**PROTESTS MEETINGS**

Regarding the assignment made by the company Mr. Green said directors could not convey the property of the company in this manner without calling a meeting of the shareholders.

Under the Bankruptcy Act His Lordship remarked a company did not convey its property away; it merely placed it in trust.

The meeting of the company when the assignment was made was protested by Mr. Green on the ground that a paid secretary could not be a director, and the secretary of the company had acted in that capacity on this occasion.

If that were so the last meeting of the directors when the assignment was made went by the board, as there was not a quorum.

A further objection to the meeting was that there was no resolution of the directors authorizing it to be called.

# FORD ANNOUNCES NEW LOW PRICES ON TARIFF CUTS

New low prices as the result of the cuts in the Canadian customs tariff were announced to-day by the Ford Motor Company of Canada, through O. H. Bell, sales manager of the National Motor Company here. The new schedule of prices appears in the advertising columns.

"The Ford Company of Canada is a 100 per cent. Canadian production," Mr. Bell said. "The last train of sixty-one cars loaded with Fords that arrived from the Canadian factory to be distributed in British Columbia measured one-half mile long and paid freight charges of $32,859 to Canadian railroads.

"The Ford Company of Canada has over 7,000 employees in its factory at Ford, Ont.

"The Ford Company of Canada on its export trade has paid $94,000,000 in the last ten years," said Mr. Bell. "This has been a big item in Canadian prosperity."

## WIDOW OF PIONEER MERCHANT DIES

Mrs. Mary Jane Penwill, widow of the late C. T. Penwill, a pioneer hardware merchant of Victoria, passed away suddenly this morning at her home, 1298 Dallas Road, at the advanced age of eighty-two years. The remains are reposing at the B. C. Funeral Chapel, pending funeral arrangements.

The death occurred at the Jubilee Hospital yesterday of William Bruce, of this city. The remains are reposing at the B.C. Funeral Chapel and funeral arrangements will be announced later.

# Popular Education To Save Forests Is Government's Plan

### R. V. Stuart Tells Gyros of Great Need of Protection For Province's Timber

"It is only by popular education that we can eliminate in the minds of the general public the old belief that our forests are of no particular value," declared R. V. Stuart, of the Provincial Forestry Department, in the course of an address before the Gyro Club to-day.

Mr. Stuart spoke in connection with the "Save the Forest Week" programme. He stated that of the original estimate of one thousand billion feet of lumber in this province but thirty-five per cent remained. Sixty per cent had been destroyed by fire and the other five per cent had been cut, said Mr. Stuart.

"The day has passed when our timber meant nothing to us," remarked Mr. Stuart. "Forty-two thousand men are now employed in the timber industry and $80,000,000 is the total production each year. It is now our largest industry and the provincial exchequer reaps $3,500,000 each year from it. To perpetuate this great industry all we need to do is to protect it from fire."

Season hazards, topography, cover and the human element were the main causes of forest fires said Mr. Stuart. Campers cause the greatest damage, while railways, since the introduction of fuel oil, have ceased to figure as a hazard and logging operations account for but five per cent of the fires.

"The camper is a tough proposition to deal with," commented Mr. Stuart "Through education, however, we hope to change his habits."

President Leighton, of the Victoria Gardeners Association, asked the support of the Gyros in the effort to establish a large garden in this city for rock plants.

Archie Wills vice-president of the club, reviewed the recent world's hockey series for the benefit of the Gyros and told of some of humorous incidents that occurred when the Cougars met Montreal two weeks ago.

## MRS. C. H. LEICESTER, FORMER VICTORIAN, DIES IN PORTLAND

Mrs. Annie Leicester, wife of Charles Henry Leicester, and a former resident of Victoria for twenty-eight years, passed away at her home in Portland, Oregon, on April 17, after a lingering illness. She was born in Galt, Ontario, fifty-nine years ago. The surviving relatives are her husband, one daughter, Mrs. A. Norman Taylor of 1355 Carnsew Street; three sons, Morton, of Mt. Vernon, Wash.; William, of Sumner, Wash., and Gerald, of Portland, Ore.; two sisters, Jean Simpson, of Vancouver; Isabelle Simpson, of St. Louis, Mo., and three brothers, Andrew Simpson of Seattle, Allan of London, Ont., and William of Bright, Ont. Funeral services will be held at the B.C. Funeral Parlors at 1.30 p.m. to-morrow. Interment will be at the Royal Oak Burial Park.

## HAD RESIDED HERE FORTY-TWO YEARS

The funeral of the late Mrs. Emily Rebecca Rowson, who passed away at the Jubilee Hospital on Saturday afternoon, will take place from the B.C. Funeral Chapel on Wednesday at 2 o'clock, proceeding to the family residence, 3317 Quadra Street, where services will be conducted at 2 o'clock by the Rev. Daniel Walker.

The late Mrs. Rowson was born at Carlton Colville, Suffolk, in July, 1863, and came to Victoria forty-two years ago. She is survived by her husband, W. H. Rowson, one daughter, Mrs. W. Best, of San Francisco; four sons, William, of Oakland, Cal.; Robert, of Courtenay; John, of Vancouver, and Stanley Rowson, of Victoria, also six grandchildren, one sister, Mrs. J. Thompson, of this city, and one brother, G. Hawes, in California.

**FUNERAL TUESDAY**

The funeral of the late Francis William Spragg, husband of Mrs. Alice Spragg of 1278 Centre Road, will be held from the Sands Funeral Home to-morrow at 2.30 o'clock. The remains will be laid at rest in Ross Bay Cemetery. The late Mr. Spragg was born in Worcestershire, England, and had been a resident of this city for the last seventeen years. He is survived by his widow, one daughter, Mrs. Thomas Renfrew, of 1278 Centre Road, one niece, Mrs. W. Pugh, of 1515 Bay Street; also one grandchild.

## SOCIAL AND PERSONAL

The Oak Bay Bridge Club held their final meeting of the year at the Royal Victoria Yacht Club on Thursday. The rooms were beautifully decorated with Spring flowers and Mrs. Walter Adams acted as hostess for the day. At the close of the game prizes were presented by Mrs. A. D. Macfarlane. The highest score for the year was won by Mrs. W. J. Alder; second, Mrs. Mattick; consolation prize by Mrs. Owen Smith. Prizes for the day were won by Mrs. Bing, Mrs. Topp and Mrs. Kingham. Among those playing were: Mrs. A. D. Macfarlane, Mrs. Walter Adams, Mrs. W. J. Alder, Mrs. Owen Smith, Mrs. J. J. Sargison, Mrs. Mattick, Mrs. L. W. Bing, Mrs. Banner, Mrs. McNiven, Mrs. Penzer, Mrs. Kingham, Mrs. R. R. Taylor, Mrs. Alfred Carmichael, Mrs. Jameson, Mrs. Colgate, Mrs. P. McCarter, Mrs. Fred Hall, Mrs. C. H. Topp, Mrs. C. F. Earle, Mrs. W. S. Balcom, Mrs. Bonnell, Miss L. M. McKeown, Miss E. Tomlin and Miss E. Perry.

÷ ÷ ÷

In honor of the Hon. W. C. Nichol and Mrs. Nichol, Mr. and Mrs. D. C. Coleman entertained at a dinner party at the Empress Hotel on Saturday evening. The ballroom was used for the occasion and the beauty of this spacious room was enhanced by an artistic floral decoration of dogwood and purple and white lilac. The table decorations were carried out in a color scheme of gold and blue, with large bowls filled with Spanish Iris in these shades combined with white heather. Specimen glasses held white heather and schizanthus and tall golden tapers were arranged in blue glass sconces. The other guests present were His Honor, the Lieutenant-Governor and Miss Helen MacKenzie, Sir James and Lady Elder of Australia, the Chief Justice and Mrs. J. G. Macdonald, Sir Frank and Lady Barnard, the Hon. Dr. and Mrs. W. H. Sutherland, Mr. and Mrs. Harry Pooley, Captain and Mrs. J. W. Troup, Mr. and Mrs. F. W. Peters of Vancouver, Dr. and Mrs. Herman Robertson, Mr. and Mrs. F. W. Hartley, Mr. and Mrs. Gooderham of Winnipeg, Mr. and Mrs. A. C. Burdick, Mr. and Mrs. E. H. Hammond, Mr. and Mrs. D. J. Angus, Mr. and Mrs. C. P. Hill, Mrs. John Galt, Mrs. C. E. Thomas, Mrs. H. Bullen, Mr. E. C. McMullen, Mr. H. Heiter and Mr. George Allen of Winnipeg.

*Musically Educated People Know There Is Only One Reproducing Piano. the*

**DUO-ART**

*And It Is Obtainable Only in the Steinway, Steck and Weber Pianos*

It would be a pity to invest in a reproducing piano only to find that you could not enjoy the actual playing of such great masters as Paderewski and others who make rolls exclusively for the Duo-Art.

Because the Due-Art is the chosen instrument of the greatest pianists it is naturally the preferred instrument of musically-educated people.

We invite your inspection of the Duo-Art in the great Steinway, the Steck and Weber pianos—all of which we represent exclusively in Victoria.

**FLETCHER BROS** VICTORIA LIMITED

1110 Douglas Street

**You Will Find**

the EUREKA Electric Vacuum makes a cleaner house—not only floors, but also walls, stairs, upholstered chairs, sofas, mattresses. Wherever dust accumulates, there is use for a EUREKA.

You can get them at

**HAWKINS & HAYWARD**

Electrical Quality and Service Store

1121 Douglas Street, Cor. View Phones 643-2627

**A Job Lot of Shiplap and Mixed Width Boards at a Snap Price**

**WHILE THEY LAST**

Bring your own conveyance

This lumber is suitable for barns, outbuildings and cheap construction work.

DON'T HESITATE. Buy To-day. TERMS, CASH.

**C. P. S. Lumber & Timber Co. Ltd.**

Discovery and Store Sts. Phone 7060

**Visitors!**

You are cordially invited to visit this store, and you will never be pressed to buy.

We claim to have the greatest collection of Oriental Art goods under one roof in Canada. In fact

IT IS AS GOOD AS A TRIP TO THE ORIENT

**Lee Dye & Co.**

715 View Street Phone 134

**Cameron's WOOD and COAL Phone 5000**

**PRODUCERS ROCK & GRAVEL CO. LTD.**

Sand and Gravel

For all purposes, graded and washed with fresh water.

Largest Capacity in Canada.

1902 Store Street Phone 305

WATCH FOR VAN'S MOVES

DAMAGING your furniture would damage our reputation and that's not our moving purpose in life. Our dependability is only matched by our responsibility.

**PACIFIC Transfer Co.**

737 CORMORANT ST VICTORIA, B.C.

Phone 268

Note—Cut This Advertisement Out and Keep for Future Reference

**New Ford Prices**

Owing to the Recent Tariff Reductions the Following New Prices of Ford Cars and Trucks Are Now Announced

| | New Price | Old Price | Difference |
|---|---|---|---|
| Touring | $679.74 | $709.75 | $30.01 |
| Roadster | 658.24 | 676.75 | 18.51 |
| Sport Roadster | 749.62 | 775.00 | 25.38 |
| Coupe | 835.50 | 875.75 | 40.25 |
| Tudor Sedan | 862.38 | 912.75 | 50.37 |
| Fordor Sedan | 926.88 | 982.75 | 55.87 |

NOTE—The above prices include Full Balloon Tires on all cars

| | | | |
|---|---|---|---|
| 1-Ton Truck (With Starter) | $654.69 | $698.00 | $43.31 |
| 1-Ton Truck (Non-starter) | 571.69 | 610.00 | 38.31 |
| Delivery Truck | 623.56 | 646.00 | 22.44 |
| Chassis | 499.06 | 532.00 | 32.94 |

Never Have Ford Prices Been so Low—See us NOW About Your New Car

**NATIONAL MOTOR CO. LTD.**

831 Yates Street

# NEW ROLE FOR NORMA TALMADGE IN "KIKI"

## Capitol Screen Feature Is an Elaboration of David Belasco Stage Success; Two Orchestras Augment Popular Show This Week.

The Capitol Theatre's current attraction will give photoplay-goers what is predicted as the biggest surprise of the year. Screendom's most famous dramatic actress has turned comedienne and will open a week's engagement

Norma Talmadge is the star, and her latest picture is "Kiki," an elaborate cinema version of the David Belasco stage success. Entirely different from any role she ever portrayed on the screen during her long career, "Kiki" is said to afford Miss Talmadge an ideal vehicle.

The Princess Yetive of Graustark has changed into a Paris street gamin —a ragged, short-skirted miss who lives by her wits and bewitching ways. Her adventures carry into theatrical life and into the homes of the rich.

She winds up by—well, she finally realizes her ambition to be a "great lady."

Miss Talmadge's supporting cast reveals many distinguished screen names—Ronald Colman, Gertrude Astor, Mare McDermott, George K. Arthur, William Orlamond, Erwin Connelly, Frankie Darro and Mack Swain. In addition to Norma Talmadge in "Kiki," the Capitol Theatre will present the famous Moanalona String Quartette, a Hawaiian native orchestra in a programme of melody and dances. Tex Howard and his princess orchestra will again delight Capitol audiences with another superb repertoire of dance melodies.

### AT THE THEATRES

Capitol—"Kiki."
Columbia—"Three Wise Crooks."
Dominion—"The Black Bird."
Coliseum—"A Perfect Lady."
Playhouse—"Polly of the Follies."

## "A Perfect Lady" Snappy Production Now at Coliseum

### Romantic Comedy is Staged by Ed. Redmond as Amusement Vehicle

"A Perfect Lady" is the play occupying the stage at the Coliseum for the week commencing to-day. The heroine is a perfect lady, but at one time she is not so referred to by her adopted son.

In fact, this romantic comedy was first produced in New York under the title of "The Ruined Lady," with Grace George, who is perhaps the finest comedian of the North American continent in the role of "Ann." Ann is a delightful character, sincere and sweetly daring, and she braves all and risks her reputation to save a fading romance and with it her own happiness and another's.

"A Perfect Lady" will be found to be one of the peppiest comedies staged at the Government Street Theatre, and there are situations which vie with anything in the hilarious acts of some of the very snappy shows that have been produced at the Coliseum. This comedy has been a big drawing card wherever produced and its high entertaining qualities include an unusual love story, with a very human woman, who had given a number of the best years of her life to the service of others, fighting for her happiness.

This week changes in the personnel of the Coliseum cast include the return to the company of Eileen Allwood, who plays a chorus girl.

THE "BAT"

The production of "The Bat," which is advertised for April 26, is a theatrical event around which a great deal of interest centres. With an augmented company this production will be put on under Ed. Redmond's direction, with a careful duplication of all the finer points which made this sensational melodrama the rage of London and New York.

## Added Attraction At Dominion Show

This week the management of the Dominion Theatre is presenting in addition to the regular feature pictures, "The Princess Marguerite Orchestra" under the leadership of Jack Findler. This aggregation of musicians will be heard in a programme of novelty numbers and popular dance melodies, including such well known favorites as "Indian Dawn," "Mikado" (a rythmic classic), "In Your Green Hat," "The Prisoner's Song" (waltz), "Don't Wake Me Up" and "Who" (novelty fox trot).

This is undoubtedly one of the best musical organizations that have ever appeared at the Dominion Theatre. This is the first public appearance here prior to leaving the city on an extended tour.

"My wife's people are driving me to distraction. They find fault with everything I do. In fact, there's only one thing about me they admire."

"And what's that?"

"My choice of a wife."


PLAYHOUSE

VAUDEVILLE AND PICTURES

Nights, 7 to 11. Adults, 25c and 35c. Saturday Matinee, 2.30, 25c Children, 10c

SCREEN

MISS LaMARR'S LAST PICTURE

BARBARA LA MARR

AND

LEWIS STONE

IN

"The Girl From Montmartre"

STAGE

Reginald Hincks Presents THE MUSICAL COMEDY

"POLLY OF THE FOLLIES"

With Big Cast, Including DORIS STARK, Late of New York Follies

DIVIDEND NIGHT TUESDAY

40 Cash Prizes


## "Polly of Follies" Delectable Stage Hit at Playhouse

### "The Girl From Montmartre" Attractive Screen Feature

Dancing novelties and musical hits feature "Polly of the Follies," the stage production which the Hincks players will offer patrons at the Playhouse Theatre this week, commencing to-night. The show is bright and snappy from beginning to end.

On the screen is "The Girl From Montmartre," depicting daring romance and drama. This is the last picture in which Barbara La Marr took part before her death.

The plot of "Polly of the Follies" is laid in an old fashioned cafe, owned by Uncle Hoppy. Betty is the assistant manager and cashier of the restaurant, while Polly is a girl who has had previous experience on the stage. Things at the cafe are going from bad to worse, owing to lack of patronage. Horace, a nephew of Uncle Hoppy, induces a friend, Oscar Hammerswine by name, to visit the place, and hopes he will purchase the establishment.

Upon hearing of the visit of the prospective buyer of the cafe, Betty hits on the happy idea of arranging a cabaret entertainment for Mr. Hammerswine. This is put on, and goes over capably, particularly with the aid of Polly of the Follies. Hammerswine is greatly impressed with Polly's performance, but learns he cannot obtain her services without buying the cafe.

How Oscar finally parts with $30,000 before the restaurant becomes his property is delightfully shown at the Playhouse this week.

The Playhouse players will be assisted this week by two new stars, Doris Stark and Peggy Sullivan.


Big Double Bill

EVELYN BRENT

IN

"Three Wise Crooks"

Concentrated Action and Then Some!

Also

"The Girl of Gold"

With FLORENCE VIDOR

You can't go wrong on this one

TO-NIGHT

COUNTRY STORE

Prices:—

Matinee, 15c. Children, 5c Night, 20c, 25c; Children, 10c

TO-DAY, TUESDAY AND WEDNESDAY

COLUMBIA


## Crook Drama is New Offering at Columbia To-day

### "Three Wise Crooks" Presents Contrast in Melodrama and Comedy

Imbued with charming contrast, some truly powerful moments of melodrama, and the most amusing comedy relief ever seen in a crook drama, "Three Wise Crooks," Evelyn Brent's most recent production for F.B.O. comes to the Columbia Theatre to-day for a three-day engagement. John Brownell and Fred Myton wrote the story and it fits the star like the proverbial glove; which is only natural since they intended it for Miss Brent exclusively. It is as full of reality as an earthquake, and as soothing as a visit to the old home town. The plot revolves about the transplanting of the title parts, including Dolly Duvane (Miss Brent) from their swift and not too lawful pace in a large city to the quiet sweetness of a little country community, where everything from the new mown hay to the cow which would not "sit down on a pail" to be milked causes the "city slickers" amazement. Eventually their scorn turns to admiration, and largely through the instrumentality of a charming little old lady that Dolly has befriended, they are restored to the good graces of society. This brief outline gives but a poor idea of the charm and thrill with which the story is invested, and Director F. Harmon Weight has caught it on the screen brilliantly.

## Petrova Fails to Win Damage Suit

New York, April 19—The suit of Olga Petrova, the actress, against William Henry Roberts, a London author, for $100,000 damages for slanderous remarks accredited to him in connection with a plagiarism suit against the actress was dismissed in the appellate division of the Supreme Court of New York state. The court reversed a decision of Justice Reigelmann, which held the service of summons and complaint against Roberts had been properly made.

Roberts claimed the service was not proper because it had been made while he was attending court in the trial of his successful suit charking Miss Petrova with plagiarizing material from his "La Rubia" for her play, "The White Peacock."


PUBLIC LECTURE

by

ALBERT E. S. SMYTHE, F.T.S.

on

"The Secret Doctrine"

MONDAY, APRIL 19

8 p.m., in the Board Room, Belmont Building. Everybody Welcome.


A zealous, but untrained reformer had secured permission to speak at the county jail.

"Brothers," he pleaded, "lose no time in turning to the pathway of righteousness. Remember, we are here to-day and gone to-morrow."

"Don't kid yourself," came a gloomy voice. "I've got eighteen years here yet."

Capitol Theatre

Starting To-day

PRICES

Matinee 35c Evening 50c

Children 10c all day

A BIG SUPER BILL OF COMEDY DRAMA AND WONDERFUL MUSIC!

First National Pictures

at Last!

Norma Talmadge

in "KIKI"

Joseph M. Schenck Presents

WITH Ronald Colman

"M'sieur, there was no stopping that girl! Even they ring down the curtain in the middle of her act, she still finds time to steal the heart of one of our veree nicest boys in Paris.

"On my life, m'sieur, I swear it!"

Based on the stage play "KIKI"

Positively Norma's Greatest

EXTRA!—Two Exceptional Musical Attractions

(1)

Third Big Week of

TEX HOWARD AND HIS PRINCESS ORCHESTRA

PLAYING

(A) "Naila" Rhythmic Classic, by Delibes

(B) "Roses of Picardy" (By request) Saxophone solo—Dave Lindgren.

(C) "Thanks for the Buggy Ride" (Novelty arrangement).

(D) "Waiting"—Fox Trot (Special arrangement).

(E) "Who"—Popular Fox Trot—(Orchestra, with Vocal Trio).

Every Member a Soloist—Every Soloist an Artist

(2)

The Moana Lou String Quartette

From the Land of Eternal Sunshine

PRESENTING

A Novelty Programme of Native Melodies and Dancing

Also — Capitol Comedy — Fox News — Pathe Review

# COLISEUM

*(Late Pantages)*

Stage Presentations Only

TO-NIGHT, 8.15 TO-NIGHT, 8.15

ED. REDMOND
Presents
The Great New York Success

# "A PERFECT LADY"

A High-class Modern Comedy With a Story of Altruism That Nearly Killed a Romance

Coliseum Orchestra—Director, W. F. Tickle

Prices—Downstairs, 50¢; Loges and Boxes, 75¢; Balcony, 35¢; Second Balcony, 25¢

Doors Open at 7.30. Box Office Open All Day.

NEXT WEEK ....."THE BAT"



## APRIL CONCERT

VICTORIA LADIES' MUSICAL CLUB
PRESENTING
MISS MARGARET CAMPBELL, Pianiste
IN RECITAL
EMPRESS HOTEL BALLROOM
WEDNESDAY EVENING, APRIL 21, 8.30
Guest Tickets 50c, at Fletcher Bros.



## DR. GOWEN

At
Memorial Hall
8 p.m.
TUESDAY - - APRIL 20
Subject
"Robert Louis Stevenson"

Tickets on Sale at { FLETCHER'S MUSIC STORE / TERRY'S DRUG STORE

Reserved Section 35c Unreserved 25c

Under Auspices
CHRIST CHURCH CATHEDRAL MEN'S GUILD



Note—Garden will be closed Thursday Afternoon next until 6 o'clock

## USUAL CONCERT TUESDAY EVENING

Followed by Dancing

A Jolly Evening for 25c—A Sure Cure for Mopers and the Gloomy

Note—Garden will be closed Thursday Afternoon next until 6 o'clock

**Crystal Garden** At the Rear of the Empress Hotel



## WARNING TO FARMERS AND CATTLEMEN

Are you losing calves, colts, etc. through abortions? Do you know that the "Bowman" Remedy is being used the world over to prevent such abortions? Save money by getting in touch with us at once.

**Erick Bowman Remedy Co.**
of Canada Ltd.
PHONE 1351
OFFICE AND FACTORY, 518 YATES STREET


# FAVORITE OF ENGLISH STAGE IN NEW PICTURE

## Doris Lloyd Cast in Tod Browning's Thriller, "The Blackbird," Which Is Showing All Week at the Dominion Theatre.

Doris Lloyd, one of the favorites of the English stage, came to this continent about two years ago.

She had become a sensation in a play in London that had run for a term of years, and then it seemed impossible to find another that struck the fancy of the Londoners. It fact she appeared in five plays in succession that had run but a few weeks each.

She decided that the one thing to do was to come to America, and although there have been times when she felt that she had made a mistake, she is now gaining a foothold in the motion picture industry and on the Western stage.

Tod Browning sent for her when she was in San Francisco to play the part of an English music hall soubrette in his production of "The Black Bird," the Metro-Goldwyn-Mayer picture which is playing at the Dominion Theatre, with Lon Chaney in the starring role.

The music hall, according to Miss Lloyd, is an exact reproduction of one of London's most notorious old variety houses, located in Limehouse, and called "The Queen's."

The part is one of an old favorite, rather passe, but one who is always a success with her public, no matter what she does. Miss Lloyd declares she has never played a part that she has so thoroughly enjoyed, and that Browning and Waldemar Young, the director and scenarist, have recreated the atmosphere of Limehouse as perfectly as is possible.

Renee Adoree plays the principal feminine role, while Owen Moore, Andy McLennan, William Weston, Eric Mayne, Sidney Bracy, Ernie S. Adams, and Polly Moran complete the cast. The story is an original by Browning.

# COMPANY HELD BLAMELESS IN SUPREME RULING

## Suggestion of Fraud Raised Over Insurance Deal Discountenanced by Court

Vancouver, April 19.—Judgment for $12,812 was awarded Queen Insurance Company of America against British Traders Insurance Company Limited by Mr. Justice D. A. Macdonald on a contract for reinsurance in Supreme Court Friday. The litigation arose out of damage by fire on the night of July 31 last to the plant at 281 Central Street, Vancouver, of National Canners Limited.

Mr. Justice McDonald pointed out that on the morning of July 31 National Canners Limited was insured with Queen Insurance Company for $67,500 against loss from fire; and of this sum, the insurance company had reinsured with California Insurance Company for $25,000. On the evening of July 31, stated his lordship, the accountant for National Canners arranged with the agents of Queen Insurance Company for $20,000 additional fire insurance on stock in trade. The fire occurred the same night, and Rithet Consolidated Limited, the Queen Insurance Company's agents for the province, admitted liability on this policy, which was written on August 3 and dated July 31. After paying $12,864 under the policy in question to National Canners for their loss, the Queen Insurance Company claimed a refund from British Traders Insurance Company under a contract of reinsurance.

In its defence, British Traders Insurance Company pleaded that Rithet Consolidated Limited and certain persons had been guilty of fraud and that the Rithet company intended to assist National Canners by admitting liability on behalf of Queen Insurance Company, and for the purpose of foisting the loss on defendant.

**EXONERATES COMPANY**

"This is a very serious charge to be spread upon a record as against business men who as far as I can judge from their conduct in the witness box are men of high standing and of undoubted integrity, and I think it is due these men to say that there is not one tittle of evidence to throw even the slightest suspicion upon the honesty of anything they did throughout the whole transaction," said Mr. Justic McDonald.

His Lordship stated that the Queen Insurance Company did the honest thing by paying the loss, and the question for the court to decide was whether the company had a contract with British Traders Insurance Company for reinsurance to the total of $15,000 against the loss. Of the $20,000 policy in question, reinsurance had been placed for $5,000 with the Pacific Coast Fire Insurance Company, which paid the loss without demur, pointed out the judge.

His Lordship concluded that there was a contract for reinsurance with British Traders Insurance Company and awarded plaintiff judgment accordingly. He dismissed a counterclaim of defendant for damages.

E. P. Davis, K.C., and Mr. Ghent Davis were counsel for Queen Insurance Company, and E. C. Mayers for defendant.

## *Saanichton*

Special to The Times

Saanichton, April 19.—The Saanichton Athletic Association entertained with their final fortnightly card tournament of the season in the Agricultural Hall Saturday evening. There was a large crowd present, many attending from the surrounding districts. Twelve tables were occupied in the game of military five hundred. Forts Nos. 9 and 5 tied for first honors with twenty-five discs, the final resulting in players at fort No. 9, Mrs. A. Guy, Mrs. Carlow, Father Scheelan and J. Malcolm securing first prize, and Mrs. Freeland, Mrs. R. D. Pope, Mr. Freeland and B. Black at fort No. 5 being awarded second place. Consolation winners at fort No. 3 were Mrs. Peden, Mrs. Lacoursiere, C. White and W. Hawken, while Mrs. Carlow and Mr. Carlow won the prize for the highest bid. This being the last of series prizes were awarded to Mrs. R. D. Pipe and Fred Sutton for securing the highest number of points for season's games. At the close of the tournament refreshments were served by the ladies of the club.

Miss Myrtle Malcolm, Mt. Newton Cross Road, is visiting friends in Vancouver.

Mr. and Mrs. J. Roberts motored to Cobble Hill and spent the week-end with relatives.

Mrs. Dearing and children of Vancouver are visiting at the home of Mr. and Mrs. Dearing, Central Saanich Road.

Eric Caldwell of Ladysmith spent the week-end at his home at "Island View," Telegraph Road.

Mr. and Mrs. Highstead of Somenos are guests at the home of Mrs. Highstead's parents, Mr. and Mrs. W. Rhode, Central Saanich Road.

The members of the South Saanich Junior Institute Club are asked to meet at the Temperance Hall on Thursday evening for the purpose of holding a special meeting with the Women's Institutes to discuss entering a float in the parade on May 24.

The South Saanich Women's fortnightly card game will not be held on Saturday evening, but will take place on May 1, and on the first Saturday in each month during the Summer.

Herman Fisher of Victoria was a week-end visitor at the home of Mrs. S. Hafer, Central Saanich Road.

# IRISH ARE TARDY IN NAMING QUEEN

## Sons of Erin Have Not Yet Made Choice For May Queen Contest

## Campaign Manager Suggests Lady of Ireland Volunteer

In spite of the fact that it is claimed there are enough Irish in Victoria to elect a queen with flying colors no candidate has yet been named to represent Erin in the Maytime queen contest.

Canada, England, Wales and Scotland will be represented. Early in the campaign the Scots announced Miss Bessie Wallace as a candidate and every Scottish society in the city assured her of their loyal support.

The same unanimity is certain for any representative of the land of the shamrock, but as no organization has taken the initiative Harold Stevenson, queen contest manager, makes a request that a lady of Ireland volunteer. Once an Irish candidate is in the race supporters and a manager will immediately be secured, he says.

**TWO KILLED IN CRASH**

Belleville, Ont., April 19. — When the motor car in which they were driving was struck by a Canadian National passenger train at Mitchell's Crossing, just east of this city, at noon Saturday, T. O. Raw and Bert Milligan, both of Shannonville, were instantly killed. The car was demolished. The train was in charge of Conductor Garry and Engineer Walsh, who reported that at the time of the crash they were traveling at a speed of twenty-five miles an hour and had an obstructed view of the track for a distance of approximately a mile.


**ART GALLERY**
CRYSTAL GARDEN
Splendid Loan Exhibition of Old Masters, Miniatures, Landscapes, in oil and water color, and rare objects of art of historical interest. Hours, 2 to 5.30 p.m., and 8 to 10 Tuesday and Saturday evenings. Admission 15 cents.
ISLAND ARTS AND CRAFTS SOCIETY



VICTORIA'S ONLY EXCLUSIVE PIANO HOUSE

## A Woman's Ambition

'Tis the natural ambition of almost every woman to own a Grand Piano.

'Tis possible for the house of "Willis" (manufacturers of Pianos only) to satisfy that ambition by their one-price method and accommodating terms.

If you want to own a Grand, go to "Willis"

**Willis Pianos**
LIMITED
1000 Government Street Phone No. 514


## *Mexicans Watching Arms Shipments*

Vera Cruz, April 19—Following the departure from here southward of a Mexican cruiser and four gunboats, the Government has maintained silence as to their mission, but the general belief is they have been dispatched to patrol the coast near the Island of Cozumel, off the state of Quintana Roo, as there have been rumors of a shipment of arms from Cuba for a band of revolutionists.

Havana, April 19—Rumors that a shipment of arms and ammunition had been made from Matanzas to Mexico and rumors of a Mexican revolutionary junta last month brought prompt government investigation, after which General Guadalupe Sanchez (who was head of the de la Huerta revolution in Mexico), left Havana from Santiago de Cuba, en route to Santo Domingo.

General Sanchez, said a telegram to the Initerior Department from the governor of Oriente province, disappeared from Santiago de Cuba and officials have been unable to trace his movements. A day or two before his disappearance, General Sanchez was quoted in newspaper dispatches received here from Santiago as saying the Cuban Government asked him to leave the country, "on account of revolutionary activities against a friendly nation." He denied an yconnection with such acts.


**Don't Suffer**
With Itching Rashes
**Use Cuticura**
Sample Soap, Ointment, Talcum free. Address Canadian Depot: "Outicura, P.O. Box 2616, Montreal."



DRURY PRYCE
in a
FAREWELL RECITAL
Victoria High School Auditorium
FRIDAY, APRIL 23, 8.15 P.M.
Admission: 50 cents (reserved); 25 cents (general).
Tickets on sale at High School and Fletcher Bros.



All This Week At Usual Prices

# DOMINION

Matinee, 25c
Evening, 35c
Children, 10c
(All Day)

## A Big Triple Variety Show At Usual Prices

A Mysterious Thriller of London's Limehouse District

# LON CHANEY IN "The Black Bird"

Strange happenings in the murky London fog! Lon Chaney, as the sinister ruler of the underworld, here appears in the thrill sensation of the year, a romance of those who adventure after dark. The world's greatest character actor now adds his most amazing part to his screen triumphs.

WITH
OWEN MOORE
AND
RENEE ADOREE
The Famous Star in His New Triumph!

*EXTRA!* *EXTRA!*

Musical Attraction De Luxe

*JACK FINDLER and His*
## Princess Marguerite Orchestra

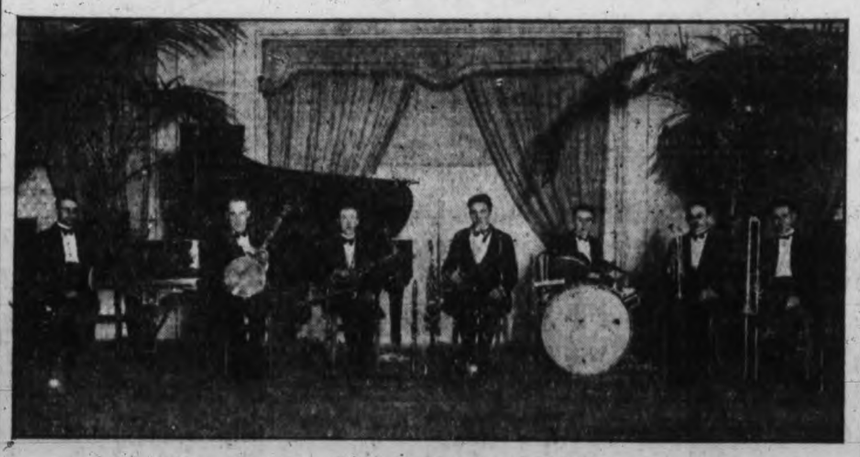

*The Programme*

"Indian Dawn"

"Mikado Rythmic Classic"

"In Your Green Hat"

"The Prisoner's Song"

"Don't Wake Me Up"

"Who"—Fox Trot

Playing a Super Programme of Melodies

DOMINION TRAVELOGUE SPECIAL
Presenting This Week the Final Chapter
"MOANA OF THE SOUTH SEAS"
This final chapter shows Moana proving his manhood—the tattooing and his marriage—so don't miss the last of this wonderful series.

ON THE SAME BILL
DOMINION COMEDY
GLEN TYRON
In His New Riot
"FLAMING FLAPPERS"
DOMINION INTERNATIONAL NEWS

# RUSSIA BRINGS BIG LIST FROM ORIENTAL PORTS

## Canadian Pacific Liner Arrived This Morning With 554 Passengers Aboard

## Had 3,000 Tons of General Freight For Discharge at Victoria and Vancouver

With one of the largest lists of passengers carried by a Canadian Pacific liner since last Fall the Empress of Russia, Capt. A. J. Hosken, arrived at Pier 2 at 7 o'clock this morning from the Far East. On her sixty-sixth trip from Hongkong, Shanghai, Nagasaki, Kobe and Yokohama, the big vessel experienced fine weather on the Pacific.

The Russia brought in a total of 554 passengers in all classes. This list included 125 first class, 62 second class, 16 third class and 351 steerage passengers. A great number of the first class travelers left the Russia at this port while 59 Chinese disembarked here. The latter are all returns being destined for many points in the United States and Canada.

In freight the Canadian Pacific liner brought in approximately 3,000 tons measurement, including 3,000 bales of raw silk, valued at over $3,000,000, which will be discharged at Vancouver and rushed east by a special train of twelve cars. For Victoria the liner had 191 tons measurement cargo, including 3,200 sacks of rice, tea, Japanese furniture and general cargo. Vancouver's cargo included 525 tons overland freight, 238 tons Panama consignments and 50 tons of Puget Sound points.

Four hundred bags of mail were discharged here, including twelve sacks for Eddie Hubbard, the air mail pilot.

Prominent passengers aboard the liner included:

Hugo Reiss, well known international financier, who is on his way to New York to make connections with the Atlantic liner Homeric, sailing on May 1; G. de la P. B. Fitz Gerald, of the Hongkong Shanghai Banking Corporation, Kobe; J. B. Lanyon, of Butterfield & Swire, who is located at the Kobe branch; Col. the Hon. J. R. Browslow; Sir Morris Carter; L. Lazarus, of Kobe, manager of Witkowski & Co.; Rev. G. A. Bridle, pastor of All Saints Church at Kobe; H. D. Mackay, of the Kobe branch of the Chartered Bank; F. W. Pickard, of New York, vice-president of the E. I. Du Pont Nemours & Company Incorporated, accompanied by his wife; Mr. and Mrs. H. W. Jenkins, of Toronto, prominent missionaries in China; C. S. V. Branch and Mrs. Branch, the former being assistant-secretary Sun Life Assurance Company, with headquarters at Montreal; S. Ubukata, prominent silk importer with large silk interests in Toronto; J. Saito, of Tokio, who is a director of the Dai Nippon Chemical Fertilizer Company; N. P. Lambert, of Winnipeg, manager of the Maple Leaf Milling Company; Dr. D. B. Seoul, of Severence Union Medical College, Seoul, Korea; M. M. Berger, of Tientsin; Charles Bleuler, of Shanghai, manager of Asiatic branches Russian-Asiatic Bank; C. Burgess, of Shanghai, general manager Shanghai Electrical Construction Company; J. Cooper, prominent engineer of Glasgow, visiting the Hongkong drydocks, and C. J. Scott, manager of the Chartered Bank at Shanghai.

# COURT RULES IN FAVOR OF VESSEL

## Seattle Lumber Company Loses Suit For Damages From Str. Hanna Nielson

Vancouver, April 19.—Interrogatory as to the custom of vessels engaged in trading between Puget Sound and Europe touching at ports on the west coast of the United States, and for the purpose of loading cargo, and at ports in Europe for discharging purposes, has been allowed by Mr. Justice Martin in the Admiralty Court, despite objections of Heidner and Company, Seattle, plaintiffs in a damage action against the Norwegian ship, Hanna Nielson.

Approximately $4,000 is claimed by the company as damages for alleged injury to a spruce cargo, shipped on the Hanna Nielson at Tacoma in February, 1925, and discharged at Liverpool in May.

The damage was alleged to have been caused by dampness, fungus rendering the lumber unfit for the construction of airplanes.

Breach of contract is pleaded, plaintiffs alleging that the vessel deviated from the voyage contemplated in the bill of lading, by a call at Portland, at a port in Holland and at Hamburg before proceeding to Liverpool.

The interrogatory arose as a result of the plea of diffendant that such calls were customary. Mr. Justice Martin ruling that it was both reasonable and just that such question should be allowed.

Martin Griffin and Sidney Smith represented the Hanna Nielson. E. C. Mayers appearing for plaintiff.

# WAR PREVENTED VISIT TO PEKING

## Dr. L. Michaelis, Here To-day, Unable to Deliver Lectures at Rockefeller Foundation

Owing to the war in China, Dr. L. Michaelis, professor of bio-chemistry, University of Berlin, was unable to reach Peking to deliver a series of lectures before the Rockefeller Foundation medical college.

He was prevented from visiting the Chinese capital by the suspension of transportation to the interior by the warring factions. Peking, he said, was virtually isolated, as considerable sections of the railway had been torn up by the raiders.

The professor arrived here on the liner Empress of Russia today from Japan after opening a new medical laboratory at Nagoya.

Dr. Michaelis stated that the institution at Nagoya had been elevated from an ordinary medical school to a modern college equipped with all the facilities known to science.

Up to the end of 1922, Professor Michaelis had been an invitation lecturer at universities and colleges in the United States and he is now returning from Japan to join the Johns Hopkins University at Baltimore.

# KOBE LOADING BIG LUMBER CARGO HERE

To load 990,000 feet of lath for Australia the Italian steamship Kobe berthed at Pier One yesterday afternoon at 3 o'clock. Loading of the lumber from the local mills will be completed this evening, and the vessel will sail for Gray's Harbor tomorrow morning at 9 o'clock. She will complete her loading at that port and then depart for Australia.

The Kobe is one of the largest vessels to load lumber at this port for some time. She is operated by the Orient Steamship Company and Fiume, Italy, is her registered port. The Kobe is a steel single screw steamer of 4,579 gross tons.

Inbound from the United Kingdom via Halifax the C.G.M.M. freighter Canadian Transporter docked at Ogden Point at 8 o'clock last night. After discharging about 300 tons of general cargo the vessel sailed at 4 o'clock this morning for Vancouver.

# *Japanese Stowaway Taken Off Empress Steamship To-day*

When the liner Empress of Russia docked this morning from the Orient, Tanaka Shinkichi, a Japanese stowaway, was turned over to the local immigration authorities. The Oriental, twenty-eight years of age, boarded the Russia at Yokohama and was discovered after the liner had been to sea for several days.

When questioned to-day the Oriental stated that he had been accidentally carried away on the vessel. He is a laborer and has worked for considerable time in Shanghai.

When the Empress of Russia sails for the Orient on May 1 the stowaway will be returned to his native land, and until that date he will be detained at the immigration building.

# *Seven Men Rescued From Sinking Ship*

New York, April 19.—Seven men were rescued from the sinking trawler Piotinia, off Montauk, L.I., by the steamship City of Atlanta, bound from Savannah, Ga., to Boston.

Rescue saved them from death by margin of only half an hour, in the opinion of the captain of the sinking trawler. Captain L. C. Dalzell of the rescuing ship, in his radio report of the rescue, did not give the cause of the trawler's distress.

# *Notice to Mariners*

Mariners are hereby notified that the light on Roberts Bank buoy, Strait of Georgia, is reported not burning. This will be attended to as soon as possible.

### SETTLERS ARRIVE

Halifax, April 19.—The North German Lloyd liner Bremen, which arrived here Saturday from Bremen via Queenstown, brought 176 third-class passengers, of whom 140 were settlers in parties bound for Western Canada.

# NEW SCHEDULE WILL BE GIVEN BY O.S.K.

## Japanese Line to Make Vancouver Point of Arrival and Departure For Two Boats

When the Osaka Kaisha liner London Maru, which will sail from Seattle April 22, returns late in June, the vessel will inaugurate a new schedule in the service of this company, according to A. E. Shanke, local agent for this line.

The new schedule provides that the steamships London Maru and Paris Maru, of this transpacific service, sail from Vancouver, B.C., direct for the Orient, commencing with the departure of the London Maru on July 7. The new schedule also lists the Paris Maru to make departure from Vancouver on August 16, and thereafter these two units of the Osaka Shosen Kaisha will call at Seattle and Tacoma, and outward will depart from the British Columbia port.

The regular passenger liners Alabama Maru, Arizona Maru, Arabia Maru and Africa Maru will continue to make Victoria the port of arrival and departure for the Orient.

The Alabama Maru, according to Mr. Shanks, sailed from Yokohama April 16 for Seattle, and is due here April 28. The London Maru, sailing from Seattle Thursday, will take out a full cargo of freight and a number of passengers.

### BRINGS BIG LIST

St. John, N.B., April 19.—The steamship Marloch arrived in port late Saturday night and docked early Sunday morning with 800 passengers. Of these, 683 are destinated for the prairies and the remainder are going to Quebec and Ontario.

### FERRY SERVICES

The auto ferries City of Angeles and Puget, on the Anacortes-Victoria auto ferry route, will sail as follows until May 20:

From Anacortes, daily 1 p.m., calling at Orcas and Roche Harbor.

From Victoria (Sidney, B.C.), daily 8.30 a.m., calling at Roche Harbor and Orcas.

# SPOKEN BY WIRELESS

Shipping, April 18, 8 p.m.:

Ruth Alexander, San Francisco for Victoria, 359 miles from Victoria.

Equator, bound Seattle, 120 miles from Seattle.

Kongosan Maru, Miike for Vancouver, 480 miles from Estevan Point.

W. Edmore, Taku for Seattle, 355 miles from Seattle.

Alaska Standard, Ketchikan for Port Wells, 344 miles from Port Wells.

Empire Arrow, Hongkong for San Pedro, 2,250 miles from San Pedro.

Boobyalla, San Francisco for Seattle, 343 miles from Seattle.

Multnomah, San Francisco for Portland, 204 miles from San Francisco.

Borne, Bellingham for Portland, 20 miles from the Columbia River.

Weather—April 19, 8 a.m.:

Pachena—Southwest; showers; fresh; 29.94; 50; sea, rough.

Estevan—Quite cloudy; southeast; fresh; 29.95; 52; sea, moderate.

Alert Bay—Quite cloudy; calm; 29.90; 50; sea, smooth; 7.20 a.m. spoke Princess Beatrice, due Alert Bay 9 a.m., southbound.

### CADETS AT PANAMA

Panama, April 19—The German cruiser Hamburg, bearing cadets around the world, has arrived here en route to Los Angeles. She will sail from Balboa to-day.


**Union Steamships Ltd.**

to

Alert Bay, Port Hardy, Prince Rupert, Stewart, Anyox, Etc.

GEORGE McGREGOR, Gen. Agent, 612 Humboldt St., Belmont Building Telephone 1925


### CANADIAN NATIONAL RAILWAYS

"Continental Limited" leaves Vancouver 9.50 p.m. daily for Edmonton, Saskatoon, Winnipeg, Ottawa and Montreal, making connections for other Eastern points. Carries through all-steel standard and tourist sleeping cars, dining car and drawing-room-compartment-library-observation car, equipped with radio.

Tickets and reservations arranged, also baggage checked through from Victoria. •••

### CANADIAN NATIONAL STEAMSHIPS

Steamer Prince George will leave Vancouver every Monday at 8 p.m. for Stewart and Anyox, calling at Powell River, Ocean Falls and Prince Rupert.

Steamer Prince Charles will leave Vancouver every Thursday at 8 p.m. for Stewart and Anyox, calling at Powell River, Ocean Falls and Prince Rupert. •••

Steamer Prince John will leave Vancouver fortnightly for Queen Charlotte Island points. •••


**Mill Bay Ferry Schedule**

| Leave Verdier Ave. (Brentwood) | Leave Camp Point (Mill Bay) |
|---|---|
| 7.30 a.m. | 8.30 a.m. |
| 9.15 a.m. | 10.15 a.m. |
| 11.00 a.m. | 12.00 noon |
| 1.30 p.m. | 2.30 p.m. |
| 3.15 p.m. | 4.15 p.m. |
| 5.00 p.m. | 6.00 p.m. |

Information Phone 7037 and Keating 31R

**E. & N. Railway**

Victoria-Nanaimo—9:00 a.m. and 3:00 p.m. Daily.

Victoria-Courtenay — 9:00 a.m. Daily except Sunday.

Victoria-Port Alberni—9:00 a.m. Tues., Thur. and Sat.

L. D. CHETHAM, District Passenger Agent

**CANADIAN PACIFIC**

SAILINGS TO EUROPE

MAKE RESERVATIONS NOW

FROM MONTREAL

To Liverpool

Apr. 30 May 28 ..... Marquette
May 7 June 4 ..... Montclim
May 14 June 11 ..... Montclare

To Cherbourg-Southampton-Antwerp

May 5 June 2 ..... Minnedosa
May 19 June 16 ..... Melita

To Belfast-Glasgow

May 20 June 17 ..... Metagama

FROM QUEBEC

To Cherbourg-Southampton-Hamburg

May 12 June 9 .... Empress of France
May 26 June 23 .... Empress of Scotland

To Liverpool

May 21 June 18 ..... Montroyal

To Belfast-Glasgow

June 3 July 1 ..... Montnairn

MEDITERRANEAN CRUISE

July 2—From Montreal ..... Marloch

Apply to Agents everywhere or J. J. FORSTER, Gen. Agt., C.P.R. Station, Vancouver, Telephone Seymour 2630, Can. Pac. Ry., Traffic Agents.

**COWICHAN LAKE—DIRECT SERVICE**

Motor coach leaves Victoria (Point Ellice) 9.00 a.m. Monday, Wednesday and Saturday for Cowichan Lake and Youbou (mile 83), and 9.00 a.m. Tuesday, Thursday and Friday for Cowichan Lake (mile 73). •••

**CUNARD ANCHOR ANCHOR-DONALDSON**

CANADIAN SERVICE

FROM MONTREAL

To Plymouth-Cherbourg-London

Ausonia ..... May 1 Alaunia ..... May 8

To Liverpool

Aurania ..... Apr. 30 June 4 July 2

To Belfast and Glasgow

Letitia ..... Apr. 30 Athenia ..... May 14

FROM NEW YORK

To Queenstown and Liverpool

Caronia ..... May 1 Samaria ..... May 15

To Cherbourg and Southampton

Aquitania ..... May 5 May 26 June 16
Berengaria ... May 13 June 3 June 23
Mauretania ... May 19 June 9 June 30

To Londonderry and Glasgow

California ... May 3 Tuscania ... May 22

To Plymouth-Havre-London

Lancastria ... May 1 Carmania ... May 8

To Plymouth-Cherbourg-Hamburg

Andania ..... May 22 June 30 July 31

FROM BOSTON

To Queenstown and Liverpool

Caronia ..... May 2 Samaria ..... May 16

Money orders, drafts and travelers' cheques at lowest rates. Full information from local agents or Company's Offices, 572 Hastings St., W., Vancouver, B.C.

**AUSTRALIA NEW ZEALAND** *Via Honolulu and Suva*

The new and well-appointed passenger liners sail from Vancouver, B.C.

"Aorangi" (22,000 tons) . May 5 June 30
"Niagara" (20,000 tons) . June 2 July 28

For fares, etc., apply to all Railway and Steamship Agents, or to the Canadian Australasian Line, 741 Hastings St. West, Winch Bldg., Vancouver, B.C.

**Sidney-Anacortes Auto Ferry Service**

EFFECTIVE APRIL 10, 1926

STR. "PUGET"

Leaves Sidney Daily at 8.30 a.m. Returning leaves Anacortes Daily at 1.00 p.m.

For tickets and information apply to

PUGET SOUND NAVIGATION CO. E. E. BLACKWOOD, Agent 912 Government St. Phone 7106

**E. & N. Railway**

After Saturday, April 17, the passenger train service from Duncan to Lake Cowichan will be discontinued.

L. D. CHETHAM, Dist. Pass. Agent.


# TIMES SHIPPING CHART

### OCEAN VESSELS TO ARRIVE

| Steamer. | Master. | Agent. | From. | Due |
|---|---|---|---|---|
| Asuka Maru | Takano | Rithets | Orient | April 26 |
| Shidzuoka Maru | Ito | N.Y.K. | Orient | April 28 |
| President Jackson | Griffith | Admiral-O. | Orient | April 29 |
| Aorangi | Crawford | C.P.R. | Australia | April 30 |
| Atago Maru | S. Enya | N.Y.K. | Orient | May 5 |
| Empress of Australia | Hailey | C.P.R. | Orient | May 5 |
| President McKinley | Lustie | Admiral-O. | Orient | May 11 |
| Yokohama Maru | Shibutami | N.Y.K. | Orient | May 13 |
| Empress of Asia | Douglas | C.P.R. | Orient | May 17 |
| President Jefferson | Nichols | Admiral-O. | Orient | May 24 |
| Alabama Maru | Fuchigami | N.Y.K. | Orient | May 26 |
| Niagara | Showman | C.P.R. | Australia | May 28 |
| Empress of Canada | Robinson | C.P.R. | Orient | May 31 |

### OCEAN VESSELS TO SAIL

| Steamer. | Master. | Agent. | For. | To Sail |
|---|---|---|---|---|
| President Madison | Quinn | Admiral-O. | Orient | April 28 |
| Iyo Maru | | N.Y.K. | Orient | April 28 |
| Empress of Russia | Hosken | C.P.R. | Orient | May 1 |
| Africa Maru | Komiya | Rithets | Orient | May 3 |
| Aorangi | Crawford | C.P.R. | Australia | May 5 |
| President Jackson | Griffith | Admiral-O. | Orient | May 10 |
| Shidzuoka Maru | Ito | N.Y.K. | Orient | May 12 |
| Empress of Australia | Hailey | C.P.R. | Orient | May 13 |
| Allabama Maru | Fuchigami | Rithets | Orient | May 14 |
| Atago Maru | S. Enya | N.Y.K. | Orient | May 22 |
| President McKinley | Lustie | Admiral-O. | Orient | May 22 |
| Yokohama Maru | Shibutami | N.Y.K. | Orient | May 27 |
| Empress of Asia | Douglas | C.P.R. | Orient | May 27 |
| Niagara | Showman | C.P.R. | Orient | June 2 |
| President Jefferson | Nichols | Admiral-O. | Orient | June 3 |
| Empress of Canada | Robinson | C.P.R. | Orient | June 10 |

### C.G.M.M. MOVEMENTS

Canadian Freighter left Vancouver for Halifax, Avonmouth, Swansea, Garston, Liverpool and Glasgow April 10.

Canadian Highland left Swansea for Halifax and Victoria April 10.

Canadian Importer arrived Antwerp April 9.

Canadian Inventor arrived Halifax January 11.

Canadian Pioneer left Vancouver March 23.

Canadian Planter left Panama Canal for San Pedro April 12.

Canadian Prospector arrived Vancouver April 12.

Canadian Ranger left San Francisco for Seattle April 12.

Canadian Seigneur arrived Esquimalt April 2.

Canadian Transporter left Panama Canal for Victoria April 2.

Canadian Winner left Kingston, Jamaica, for Chatham, London and Antwerp April 8.

Canadian Skirmisher left Halifax for Avonmouth, Liverpool, Carston and Glasgow April 3.

Canadian Coaster left San Francisco for Victoria April 11.

Canadian Farmer arrived San Pedro April 12.

Canadian Observer arrived Prince Rupert March 28.

Canadian Rover left Ocean Falls for Astoria April 12.

Canadian Trooper arrived Halifax March 23.

### SUNRISE AND SUNSET

Time of sunrise and sunset (Pacific standard time) at Victoria, B.C., for the month of April, 1926:

| | Sunrise | | Sunset | |
|---|---|---|---|---|
| Day | Hour | Min. | Hour | Min. |
| 16 | 5 | 20 | 7 | 05 |
| 17 | 5 | 18 | 7 | 06 |
| 18 | 5 | 16 | 7 | 08 |
| 19 | 5 | 14 | 7 | 09 |
| 20 | 5 | 12 | 7 | 10 |
| 21 | 5 | 11 | 7 | 12 |
| 22 | 5 | 09 | 7 | 13 |
| 23 | 5 | 08 | 7 | 14 |
| 24 | 5 | 06 | 7 | 16 |

### TRANSPACIFIC MAILS

April, 1926

China and Japan

Empress of Asia—Mails close April 3, 5 p.m.; due at Yokohama April 14, Shanghai April 18, Hongkong April 21.

President Jefferson—Mails close April 4, 4 p.m.; due at Yokohama April 16, Shanghai April 21, Hongkong April 23.

Arizona Maru—Mails close April 7, 4 p.m.; due at Yokohama April 22.

Empress of Canada—Mails close April 17, 5 p.m.; due at Yokohama April 28, Shanghai May 2, Hongkong May 5.

Tenyo Maru—Mails close April 17, 11 p.m.; due at Yokohama April 28.

President Madison—Mails close April 28, 4 p.m.; due at Yokohama, May 10, Shanghai May 15.

Empress of Russia—Mails close May 1, 5 p.m.; due at Yokohama May 12, Shanghai May 16, Hongkong May 19.

Australia and New Zealand

Sierra (via San Francisco)—Mails close April 3, 4 p.m.; due at Sydney April 27.

Niagara (direct)—Mails close April 7, 6 p.m.; due at Auckland April 26, Sydney May 1.

Makura (via San Francisco)—Mails close April 18, 4 p.m.; due at Wellington May 10, Sydney May 15.

Sonoma (via San Francisco)—Mails close April 26, 4 p.m.; due at Sydney May 18.

### COASTWISE MOVEMENTS

For Vancouver

C.P.R. steamer leaves daily at 2.15 p.m.

C.P.R. steamer leaves daily at 11.45 p.m.

From Vancouver

C.P.R. steamer arrives daily at 7 a.m.

C.P.R. steamer arrives daily at 3 p.m.

For Seattle

C.P.R. steamer leaves daily at 4.30 p.m.

Sol Duc leaves daily at 10.15 a.m.

From Seattle

C.P.R. steamer arrives daily at 1.15 p.m.

Sol Duc arrives daily at 9.30 a.m.

West Coast Route

B.C. Coast Service: From Victoria first, eleventh and twenty-first of each month at 11 p.m.

Portland Canal Route

Canadian National: On Mondays and Thursdays from Vancouver at 8 p.m. for Stewart and Anyox.

Union Steamships: Every Friday from Vancouver at 9 p.m. for Prince Rupert, Anyox, Stewart, etc.

Prince Rupert Route

Union Steamships: Every Tuesday at 11 p.m. and every Friday at 9 p.m. from Vancouver for Alert Bay, Port Hardy, Prince Rupert, etc.

Canadian National: Mondays and Thursdays from Vancouver at 8 p.m.

Auto Ferries

Mill Bay Ferry bridging Island Highway at Malahat — Leaves Verdier Avenue, Brentwood, 7.30 a.m., 9.15 a.m., 11 a.m., 1.30 p.m., 3.15 p.m. and 5 p.m. Leaves Camp Point, Mill Bay, 8.30 a.m., 10.15 a.m., 12 noon, 2.30 p.m., 4.15 p.m. and 6 p.m.

Queen Charlotte Islands Route

Canadian National: Fortnightly service from Vancouver.

Queen Charlotte Islands Route

Canadian National: Fortnightly service from Vancouver.

### TIDE TABLE

April

| Date | Time | Ht | Time | Ht | Time | Ht | Time | Ht |
|---|---|---|---|---|---|---|---|---|
| | h. m. | ft. | h. m. | ft. | h. m. | ft. | h. m. | ft. |
| 16 .. | 4.00 | 8.5 | 12.14 | 2.0 | 22.18 | 7.6 | .... | .. |
| 17 .. | 0.04 | 7.5 | 4.04 | 8.4 | 13.05 | 2.1 | 22.34 | 7.9 |
| 18 .. | 1.03 | 7.9 | 3.58 | 8.2 | 13.56 | 2.3 | .... | .. |
| 19 .. | 0.24 | 8.1 | .... | .. | .... | .. | 14.46 | 2.7 |
| 20 .. | 0.56 | 8.2 | .... | .. | .... | .. | 15.37 | 3.0 |
| 21 .. | 1.21 | 8.2 | .... | .. | .... | .. | 16.28 | 3.4 |
| 22 .. | 1.38 | 8.1 | 8.49 | 6.3 | 10.18 | 5.4 | 17.18 | 3.7 |
| 23 .. | 1.46 | 7.9 | 8.36 | 5.9 | 11.41 | 6.3 | 18.07 | 4.0 |
| 24 .. | 1.28 | 7.8 | 8.19 | 5.4 | 12.48 | 6.3 | 18.55 | 4.3 |
| 25 .. | 1.33 | 7.8 | 8.25 | 4.7 | 13.45 | 6.5 | 19.38 | 4.7 |
| 26 .. | 1.46 | 7.8 | 8.46 | 4.0 | 14.34 | 6.7 | 20.16 | 5.1 |
| 27 .. | 2.07 | 7.9 | 9.10 | 3.3 | 15.32 | 6.8 | 20.50 | 5.5 |
| 28 .. | 2.17 | 8.1 | 9.46 | 2.6 | 16.39 | 6.9 | 21.20 | 6.1 |
| 29 .. | 2.32 | 8.3 | 10.26 | 2.0 | 17.36 | 7.0 | 21.44 | 6.6 |
| 30 .. | 2.46 | 8.5 | 11.09 | 1.6 | 18.56 | 7.1 | 21.12 | 7.0 |

The time used is Pacific standard, for the 120th meridian west. It is counted from 0 to 24 hours, from midnight to midnight. The figures for height serve to distinguish high water from low water. Where blanks occur in the table, the tide rises or falls continuously during two successive tidal periods without turning.


# A Splendid Partnership

REGARDLESS of race, creed or color, the Business of the Salvation Army is unlimited Free Service to every needy body and soul.

It looks upon you, fellow citizen, as a working partner in this great enterprise of reclamation with your dollars or dimes if not with your service in the ranks.

The gigantic and daily increasing proportions of the work in Western Canada bear heavily upon us—solely for the lack of means to compass the great design our hearts are set upon.

You have been most generous in the past, and with unabated confidence in your loyalty, we come to you again in our annual SELF DENIAL APPEAL—our great, concentrated financial effort for the twelve months.

We do not presume—we KNOW that you will treat our collectors with your unfailing courtesy when they call on you, and that God Himself will surely tell your heart what you can and ought to give.

*In this absolute confidence we leave the matter with you.*

BLOOD AND FIRE IN THE SALVATION ARMY

# ANNOUNCING!

*Reduced* Round Trip *Summer* Excursion *Fares*

San Francisco $56.00 *and return*

Los Angeles $80.00 *and return*

San Diego $86.00 *and return*

These special reduced fares in effect from May 1 to Sept. 30 *Only*

*—and your Berth & Meals are included!*

*The* ADMIRAL LINE

PACIFIC STEAMSHIP COMPANY

FAMOUS ALEXANDER LINERS

900 Government St. Phone 48

E. G. McMICKEN, Pass. Traffic Mgr., SEATTLE, WASHINGTON

# Wall Street TO-DAY

**Last Minute News on Stocks and Financial Affairs**

New York, April 19 (By R. P. Clark & Co.)—Mixed movements were featured in the dealings to-day, and though money rates were easier, and the general list gave indications early of a good recovery in progress, various news factors were uncovered which turned the market in a downward course, though at time there was evidence of a much improved tone, especially following Judge Gary's remarks which hinted at the possibility of a stock dividend at some future time, but he also asserted that such a distribution could not be safely made at this time.

The late developments marketwise showed stocks in freer supply, especially after the report that Senator Walsh proposed a resolution which directed the federal trade commission to make inquiry into recent industrial and other combinations and in the late selling many issues touched the day's low levels.

There seems to be an element of uncertainty over the progress of near future business, following reports of a let down in the motor industry, however, other barometers of business such as car loadings show encouraging figures, and it seems as though the more uncertain aspects of the situation have been fairly well discounted.

New York, April 19 (By B. C. Bond Corporation's direct Wall Street wire)—The Wall Street Journal's stock market edition this afternoon says: Stocks showed no disposition in the opening session of the week to break away from the narrow range in which they recently have been fluctuating.

Several attempts were made to rally the general list by running in the shorts in General Electric, General Motors and other speculative leaders. However, these efforts were checked by the cold water thrown by Judge Gary, at the annual meeting of the Steel Corporation, on the hopes of some immediate increase in the return to common shareholders, and by the action of Hudson Motor Company in cutting down its daily production to 900 cars from 1,500 on account of unfavorable weather conditions.

## CHICAGO GRAIN

Chicago, April 19 (By R. P. Clark Co.)—Wheat—New highs on the movement were reached on buying of general character. Advance, which was regarded as attained too rapidly, encountered heavy profit-taking sales and gains were more than lost in the last hour. However, there was evidence of timely buying on the weak spots and prices recovered with ease at times. Export sales for the day were not large, but the news from Winnipeg indicated that all overnight offers had been accepted.

Chicago, April 19 (By B. C. Bond Corporation's direct pit wire)—Market was a broad affair with an early bulge to a new high on the present movement. July up ten cents from the low of last week. The bulge brought in heavy profit-taking sales and a reaction followed with some pressure from houses with Eastern connections developing on the way down. There was nothing in the general run of the news to account for the selling but the trade was less friendly to the buying side on the belief that the upturn had been too rapid to hold, the break which followed was regarded as only natural.

| | Open | High | Low | Close |
|---|---|---|---|---|
| Wheat— | | | | |
| May (old) | 166⅝ | 168¾ | 165⅞ | 166 |
| May (new) | 168⅜ | 170½ | 166⅞ | 167⅜ |
| July | 144⅜ | 146⅛ | 143⅜ | 144 |
| Sept. | 136⅜ | 138½ | 136⅛ | 136⅜ |
| Corn— | | | | |
| May | 74⅞ | 74⅞ | 73⅜ | 73⅞ |
| July | 79¼ | 79⅜ | 78 | 78¼ |
| Sept. | 81⅜ | 81⅞ | 80⅜ | 80⅞ |
| Oats— | | | | |
| May | 43 | 43 | 42½ | 42½ |
| July | 43⅞ | 43⅞ | 43¼ | 43⅛ |
| Rye— | | | | |
| May | 93¼ | 94½ | 92⅜ | 92¼ |
| July | 95½ | 96⅞ | 94⅜ | 94⅜ |

## VICTORY BONDS

**VICTORIA PRICES**

| | Buy Per $100 | Sell Per $100 |
|---|---|---|
| **Victory Loan, 5½%—Tax Free** | | |
| 1927 1st June and Dec. | 100.90 | 101.90 |
| 1933 1st May and Nov. | 104.40 | 105.40 |
| 1937 1st June and Dec. | 107.20 | 108.20 |
| **War Loan, 5%—Tax Free** | | |
| 1931 1st April and Oct. | 101.00 | 102.00 |
| 1937 1st March and Sept. | 103.25 | 104.25 |
| (Payable New York) | | |
| **Victory Loan, 5½%** | | |
| 1927 1st May and Nov. | 100.40 | 101.40 |
| 1932 1st May and Nov. | 102.35 | 103.25 |
| 1934 1st May and Nov. | 102.90 | 103.90 |
| **Dominion Loan** | | |
| 1928 15th April and Oct. | 99.95 | 100.95 |
| 1943 15th April and Oct. | 101.00 | 102.00 |
| 1940 1st March and Sept. | 95.40 | 96.40 |
| 1944 15th April and Oct. | 95.50 | 96.50 |
| 1954 1st Feb. and Aug. | | 103.00 |

Add accrued interest to date: 1927, 1937, 139 days, 2.095 per $100; 1927, 1932, 1933, 1934, 169 days, 2.547 per $100; 1928, 1943, 4 days, .055 per $100; 1944, 4 days, .053 per $100.

### NEW YORK CURB

(By R. P. Clark & Co. Limited)

| | Bid | Asked |
|---|---|---|
| Industrials— | | |
| Acme Coal | 5 | 25 |
| Centrifugal | 17¼ | 17½ |
| Checker Cab | 7 | 11 |
| Durant Del. | 8 | 8½ |
| Mesabi | 1½ | 2 |
| Stutz | 20 | 22 |
| Reo | 20 | 20¼ |
| Tob. Prod. Ex. | 4 | 4¼ |
| Un. Profit Shar. | 11¼ | 12 |
| Un. Retail Candy | 6⅝ | 7 |
| Cities Serv., com. | 40½ | 40⅝ |
| Cities Serv., pref. | 83⅜ | 83⅛ |
| Cities Serv. Bkrs. | 20 | 20¼ |
| Am. Gas El. | 71½ | 73 |
| Lehigh Pow. Secs. | 12⅝ | 12⅞ |
| Oils— | | |
| Carib | 11½ | 11⅞ |
| Glenrock | 3 | 8 |
| Int. Pete. | 30⅞ | 31 |
| Marl. Mex. | 2⅛ | 2⅜ |
| Mexico Oil | 8 | 10 |
| Cont'l Oil | 30 | 30⅛ |
| Pennock Oil | 19 | 20 |
| Ryan Cons. | 4⅝ | 5¼ |
| Sapulpa | 1 | 2 |
| Salt Cr. Prod. | 26⅞ | 29¼ |
| Salt Cr. Cons. | 8 | 8¼ |
| Wilcox | 25 | 25⅜ |
| CLY | 10⅞ | 11 |
| MU | 23¼ | 23¼ |
| KPC | 2¼ | 2½ |
| Mining— | | |
| Butte & W. | 1 | 10 |
| [illegible] | [illegible] | [illegible] |
| Cons. Corp. | 1⅝ | 1⅝ |
| Cresson | 2⅜ | 2½ |
| Delores | 50 | 60 |
| Eureka | 4 | 5 |
| Hecla | 17¼ | 17⅝ |
| Hollinger | 17⅞ | [illegible] |
| J. V. Devel. | 70 | 100 |
| Kerr Lake | 1 | 1⅛ |
| Mason Valley | 1⅝ | 2 |
| Nipissing | 5⅝ | 5⅞ |
| Ohio Copper | 50 | 53 |
| Teck Hughes | .00 3-16 | .00 5-16 |

# NEW YORK STOCKS

**NEW YORK STOCK EXCHANGE, APRIL 19, 1926**

(Supplied by two local stockbrokers over direct New York wire)

| | High | Low | Last |
|---|---|---|---|
| Rails— | | | |
| Atch., Top. & Santa Fe | 127-1 | 126-2 | 126-2 |
| Atlantic Coast Line | 184 | 184 | 184 |
| Baltimore, Ohio | 85-4 | 85 | 85-2 |
| Canadian Pacific | 154-4 | 153-3 | 154-4 |
| Chesapeake & Ohio | 122-2 | 121 | 121-3 |
| Chic., Mil. & St. P. | 9-5 | 9-5 | 9-5 |
| Do., pref. | 15-5 | 15-5 | 15-5 |
| Chicago Northwest. | 66-4 | 66-4 | 66-4 |
| Chic., R.I. & Pac. | 44-6 | 44-5 | 44-6 |
| Delaware & Hudson | 156-4 | 156-4 | 156-4 |
| Del., Lack. & Western | 118-2 | 118-2 | 118-2 |
| Erie | 30-2 | 29-1 | 29-2 |
| Kansas City Southern | 38-6 | 38-6 | 38-6 |
| Missouri Pacific | 30-4 | 29-6 | 29-7 |
| New York Central | 121-6 | 121 | 121 |
| N.Y., N.H. & Hartford | 34-4 | 34 | 34-4 |
| Northern Pacific | 69 | 69 | 69 |
| Reading | 82-7 | 82-1 | 82-5 |
| St. Louis & San Fran | 88-2 | 88 | 88 |
| St. Louis & S.W. | 66 | 66 | 66 |
| Southern Pacific | 98-4 | 98-2 | 98-4 |
| Southern Railway | 107-6 | 107-4 | 107-6 |
| Texas Pacific | 52-2 | 51-4 | 51-4 |
| Union Pacific | 145 | 145 | 145 |
| Wabash | 39 | 38-4 | 38-4 |
| Wabash & "A" | 70-4 | 70-4 | 70-4 |
| Seaboard Air Line | 29-4 | 29-4 | 29-4 |
| Motors— | | | |
| Chrysler | 32-5 | 31-7 | 32 |
| Continental Motors | 10-3 | 10-2 | 10-3 |
| General Motors | 118-2 | 116-6 | 116-7 |
| Hupp Motors | 20 | 20 | 20 |
| Hudson Motor Co. | 64-7 | 62-7 | 63-6 |
| Mack Truck | 110-6 | 108 | 108-6 |
| Jordan | 35-4 | 35 | 35-2 |
| Moon Motors | 29-6 | 29-6 | 29-6 |
| Packard Motor Co. | 34-4 | 34 | 34 |
| Pierce Arrow Motor Co. | 23-5 | 22-7 | 23 |
| Studebaker | 51-7 | 51 | 51-2 |
| White Motor Co. | 54 | 52-6 | 53-2 |
| Willys-Overland | 23-6 | 22-7 | 23-2 |
| Do., pref. | 95-4 | 95-4 | 95-4 |
| Dodge, com. | 27-3 | 26-7 | 26-7 |
| Do., pref. | 81-3 | 81-2 | 81-3 |
| Accessories— | | | |
| Ajax Rubber | 9-7 | 9-7 | 9-7 |
| American Bosch Mag. | 20 | 20 | 20 |
| Electric Stg. Battery | 77 | 77 | 77 |
| Fisherbody | 86-4 | 86-3 | 86-4 |
| Fisk Tire Company | 16-7 | 16-2 | 16-2 |
| Goodrich Rubber | 53-6 | 52-2 | 53-6 |
| Kelly Springfield Tire | 14-6 | 14-5 | 14-5 |
| Stewart Warner Co. | 75-3 | 74 | 74 |
| Timken Roller Bearing | 49-6 | 49-6 | 49-6 |
| U.S. Rubber | 63-3 | 59-3 | 60 |
| Hayes Wheel | 36-2 | 36-2 | 36-2 |
| Sugars— | | | |
| Amn. Sugar Refinery | 68 | 68 | 68 |
| Porto Rico | 97 | 96 | 97 |
| Tobaccos— | | | |
| Tob. Products | 98 | 97 | 97 |
| Gen. Cigar | 49-3 | 49-3 | 49-3 |
| Coppers— | | | |
| Anaconda | 43 | 42-5 | 43 |
| American Smelters | 114-2 | 112-6 | 113 |
| Cerro de Pasco Copper | 62 | 61-4 | 61-4 |
| Chile Copper Co. | 32 | 32 | 32 |
| Dome Mines | 14-6 | 14-6 | 14-6 |
| Granby Cons. Mining | 19-1 | 18-6 | 18-6 |
| International Nickel | 35 | 34-1 | 34-3 |
| Miami Copper Co. | 12 | 11-7 | 12 |
| Motherlode | 6-2 | 6-2 | 6-2 |
| Ray Cons. Copper | 12-6 | 12-6 | 12-6 |
| Kennecott | 52-2 | 52 | 52 |
| Magma | 34-7 | 34 | 34-7 |
| U.S. Smelting | 38-4 | 37-1 | 37-1 |
| Equipments— | | | |
| American Locomotive | 96-4 | 95-5 | 95-6 |
| Baldwin Locomotive | 102-2 | 101-2 | 101-4 |
| Lima Locomotive | 57 | 56-4 | 56-4 |
| Pullman Co. | 160 | 158-2 | 158-2 |
| Railway Steel Springs | 63 | 62-6 | 62-7 |
| Westinghouse | 111-4 | 110-6 | 110-6 |
| Steels— | | | |
| Amn. Steel Foundry | 40-4 | 40-4 | 40-4 |
| Bethlehem Steel | 39-5 | 38-4 | 39 |
| Crucible Steel | 66-4 | 65-6 | 66 |
| Gulf States Steel | 69 | 66-7 | 66-7 |
| Replogle Steel | 9-2 | 9-2 | 9-2 |
| Republic I. & S. | 49 | 48-1 | 48-2 |
| Sloss-Sheffield Steel | 108-2 | 108 | 108-2 |
| United States Steel | 120-5 | 118-2 | 118-2 |
| Oils— | | | |
| Tidewater Oil | 30-4 | 30-4 | 30-4 |
| Ind. Oil & Gas | 22-1 | 22-1 | 22-1 |
| California Pete. | 33 | 32-6 | 32-6 |
| Mid-Continental | 30 | 29-5 | 29-5 |
| Houston Oil | 54-6 | 54 | 54-4 |
| Gen. Pete. | 59-2 | 58-6 | 58-6 |
| Marland Oil | 52-4 | 51-7 | 52-3 |
| Pan Western | 37-7 | 37-2 | 37-4 |
| Do., "B" | 63-6 | 62-6 | 62-6 |
| Phillips Pete. | 43-1 | 42-4 | 42-5 |
| Panhandle | 85 | 85 | 85 |
| Pure Oil | 26 | 25-7 | 25-7 |
| Royal Dutch | 51-6 | 51 | 51 |
| Shell Union Oil | 25 | 25 | 25 |
| Sinclair Oil | 20 | 19-6 | 19-7 |
| Skelly Oil | 30-4 | 30 | 30 |
| Standard Oil—Calif. | 53-5 | 53 | 53-1 |
| Standard Oil—N.J. | 42-3 | 41-3 | 42-1 |
| Union Oil | 42-5 | 42-4 | 42-5 |
| Texas Company | 50 | 49-7 | 50 |
| Texas Pacific C. & O. | 13-1 | 13 | 13 |
| Industrials and Miscellaneous— | | | |
| Amn. & Foreign Power | 18-6 | 18 | 18-6 |
| Shultz Stores | 44 | 43-6 | 43-6 |
| Fleischmann's Yeast | 38-4 | 37-6 | 37-6 |
| Pathe Exchange | 51 | 49-5 | 51 |
| Radio | 35-3 | 34-2 | 34-4 |
| Allied Chemical | 113-1 | 110-5 | 111-4 |
| Amn. Agric. Corp. | 35-6 | 35-6 | 35-6 |
| American Can | 43-4 | 42-4 | 42-5 |
| Amn. Cotton Oil | 94-4 | 93-6 | 93-6 |
| American Ice | 119 | 118 | 118-3 |
| American Linseed | 30 | 29 | 29 |
| American Radiator | 109-4 | 108-4 | 109 |
| Amn. Tgh. & Tele. | 145-2 | 145 | 145-1 |
| American Woolens | 31-3 | 30-2 | 30-6 |
| Associated Dry Goods | 40 | 40 | 40 |
| Barnsdall "A" | 25-4 | 25-4 | 25-4 |
| Beech Nut Packing | 54-4 | 54-4 | 54-4 |
| Burns Bros. "A" | 134 | 132 | 132-7 |
| Calif. Packing | 127 | 126-2 | 126-2 |
| Chic. Pneumatic Tool | 105-6 | 105 | 105 |
| Central Leather | 10-5 | 10-4 | 10-4 |
| Coca Cola | 141 | 138-4 | 139 |
| Colo. Fuel & Iron | 33 | 31-6 | 32-6 |
| Comptg. & Tablg. | 41-7 | 41 | 41 |
| Cons. Cigar | 49-2 | 47-6 | 49-2 |
| Consolidated Gas | 91 | 91 | 91 |
| Continental Can | 73-5 | 72-4 | 73 |
| Corn Products | 39 | 38-5 | 38-5 |
| Davidson Chemical | 33-2 | 33 | 33-3 |
| Dupont Powder | 198 | 195-4 | 195-4 |
| Eastman Kodak | 109 | 109 | 109 |
| Famous Players-Lasky | 116-3 | 115-6 | 116 |
| Freeport Texas | 28-4 | 24-3 | 27-6 |
| General Asphalt | 61-5 | 61 | 61-5 |
| General Electric | 395-3 | 391 | 392-6 |
| Industrial Alcohol | 49 | 48-5 | 49 |
| Intl. C'mbst'l Engine | 47 | 45-4 | 46-3 |
| Intl. Harvester | 117 | 117 | 117 |
| Intl. Merc. Mar., pref. | 39 | 37-7 | 39 |
| Loews Incorporated | 36-4 | 36-1 | 36-1 |
| Manhattan Elec. Sup. | 68-5 | 68-5 | 68-5 |
| May Dept. Stores | 112 | 111 | 111 |
| Montgomery Ward | 61-4 | 59-1 | 59-1 |
| National Biscuit | 81 | 80-1 | 81 |
| North American Co. | 47-2 | 46-4 | 47 |
| Philadelphia Co. | 72 | 71-4 | 71-6 |
| Postum Cereal | 83-2 | 81-5 | 83-2 |
| Sears Roebuck | 47-4 | 46-4 | 47 |
| Texas Gulf Sulphur | 122-6 | 121 | 122-4 |
| U.S. Cast Iron Pipe | 165-4 | 164 | 164 |
| Western Union | 137 | 137 | 137 |
| Woolworth Co. | 146-4 | 143-2 | 143-5 |
| Worthington Pump | 32-6 | 32-4 | 32-4 |
| Nat. Cash Register | 41-2 | 40-7 | 40-2 |
| Columbia Gas | 76-4 | 75-3 | 75-6 |
| Congoleum | 16 | 15-5 | 15-5 |
| Gimbel Bros. | 49 | 49 | 49 |

| | | |
|---|---|---|
| Un. Eastern | 38 | 42 |
| Un. Verde Ex. | 28 | 28½ |
| Wayne Coal | .. | 5 |
| New Montana | 49½ | 51 |

## To-day's Mining Markets

**VICTORIA STOCK EXCHANGE**

| | Bid | Asked |
|---|---|---|
| Mining— | | |
| B.C. Silver | 1.70 | 2.00 |
| Dunwell Mines | 1.95 | 2.00 |
| Dunwell P.O. | 1.45 | 1.50 |
| Gladstone | .. | .34 |
| Gleaner | .. | .50 |
| Howe Sound | 30.00 | 35.00 |
| Independence | .. | .10 |
| Indian Mines | .09¼ | .10 |
| International Coal | .15 | .18 |
| Lakeview | .. | .05½ |
| Lucky Jim | .14 | .18 |
| Marmot Metals | .. | .10 |
| Porter Idaho | .. | .10½ |
| Premier Mines | 2.25 | 2.35 |
| Rufus | .. | .12 |
| Selkirks | .. | .03½ |
| Silverado | .. | .35 |
| Goldsmith | .15 | .17 |
| Leadsmith | .07 | .08½ |
| Richmond | .06 | .07 |
| Silver Crest Mines | .. | .15 |
| Silversmith | .47 | .50 |
| Terminus | .. | .35 |
| Victoria | .. | .20 |
| Oils— | | |
| B.C. Montana | .00¼ | .00⅝ |
| Miscellaneous— | | |
| B.C. Perm. Loan | 99.00 | .. |
| **Sales** | | |
| 600 Dunwell | | 2.00 |
| 400 Dunwell | | 2.00 |
| 550 Dunwell | | 2.00 |
| 1,000 Indian | | .09¼ |

**VANCOUVER**

(By R. P. Clark & Co. Limited)

| | Bid | Asked |
|---|---|---|
| B.C. Silver | 1.90 | 2.05 |
| Bayview | .. | .12 |
| Cons. Mining & Smelting | 192.00 | 202.00 |
| Daly Alaska | .. | .20 |
| Dunwell | 1.90 | 2.05 |
| Glacier | .10 | .. |
| Gladstone | .31 | .33 |
| Hazelton | .. | .02 |
| Howe Sound | 32.00 | 35.00 |
| Indian | .09⅝ | .10 |
| International Coal | .16½ | .18 |
| L. & L. Glacier | .12 | .18 |
| Lucky Jim | .15⅝ | .20 |
| National Silver | .16 | .17 |
| Premier | 2.23 | 2.28 |
| Ruth Hope | .26 | .29 |
| Selkirks | .. | .03¼ |
| Silver Crest | .11½ | .14 |
| Silversmith | .48½ | .50 |
| Surf Inlet | .08 | .09 |
| B.C. Montana | .00¼ | .00 5-16 |
| Porter Idaho | .09 | .11 |
| Independence | .08⅝ | .09½ |
| British Pete. | .28 | .32 |

**TORONTO**

(By R. P. Clark & Co. Limited)

| | Bid | Asked |
|---|---|---|
| Argonaut | 27 | 29 |
| Atlas | 3 | 4 |
| Baldwin | 2 | .. |
| Barry | 38½ | 39 |
| Buckingham | 3¼ | 3⅝ |
| West Dome | 18 | 19½ |
| Dome | 1400 | 1425 |
| Goldale | 28 | 30 |
| Hollinger | 1800 | 1805 |
| Hunton | 26 | 27 |
| Indian | 8½ | 10 |
| Moneta | 12 | 15 |
| Keora | 10 | 10½ |
| Kirkland Lake | 123 | 124 |
| Lakeshore | 1010 | 1020 |
| McIntyre | 2475 | 2485 |
| Newray | 36 | 38 |
| Teck Hughes | 323 | 324 |
| Tough Oakes | 37 | 38 |
| Vickers | 45 | .. |
| Wasapika | 2 | 2⅝ |
| West Tree | 2⅝ | 3 |
| Wright Hargreaves | 775 | 800 |
| Hawk | 6 | .. |
| Beaver | 80 | 81 |
| Can. Lorrain | 83 | 84 |
| Capital | 36 | 36½ |
| Clifton | 2 | 3 |
| Coniagas | 385 | 400 |
| Crown Reserve | 14 | 15 |
| Everett | 8 | 9 |
| Keeley | 165 | 166 |
| Lakeside | 1⅝ | 2 |
| LaRose | 13 | 14 |
| McKinley | 16 | 17 |
| Mining Corpn. | 365 | 367 |
| Bete | 2¼ | 3⅝ |

**SPOKANE**

(By R. F. Castle & Company)

| | Bid | Asked |
|---|---|---|
| Ajax | .24 | .. |
| Ambergris | .14 | .. |
| Callahan Zinc-Lead | 1.50 | .. |
| Gladstone Mountain | .28½ | .33 |
| Goldsmith | .15½ | .17 |
| [illegible] | [illegible] | [illegible] |
| Leadsmith | .07½ | .08 |
| Lucky Jim | .16 | .19 |
| Marsh Cons. | .04½ | .05½ |
| Premier Gold | 2.25 | 2.40 |
| Richmond Cons. | .05⅝ | .06¼ |
| Sherman Lead | .12 | [illegible] |
| Silversmith | .47½ | .49 |
| Standard | .08 | .19 |
| Stratton | .24½ | .27 |
| Sunshine | .20 | .23 |
| Tamarack | .49 | .53 |
| Western Union | .05 | .. |

## Money Market To-day

New York, April 19. — Call money easier, high 4¼, low 4, ruling rate 4¼, closing bid 4, offered at 4¼, last loan 4, call loans against acceptances 3⅝.

Time loans steady, mixed collateral 60-90 days 4⅝ G.4½, 4-6 months 4⅝ @ 4½ per cent.

Prime mercantile paper 4¼ per cent.

## Montreal Stocks

(By R. P. Clark & Co. Limited)

| | Last |
|---|---|
| Asbestos, pref. | 167-4 |
| Abitibi | 73-6 |
| Asbestos | 96 |
| Atlantic Sugar | 24 |
| Bell Telephone | 137-4 |
| Brazilian Traction | 87-6 |
| B.C. Fish. & Pack. | 63 |
| Brompton Paper | 30-6 |
| Can. Cement, com. | 102-4 |
| Do., pref. | 115 |
| Can. Car Fdy., com. | 43 |
| Do., pref. | 80 |
| Can. S.S., com. | 18 |
| Do., pref. | 66-4 |
| Can. Cottons | 122 |
| Can. Converters | 92 |
| Cons. M. & S. | 196-4 |
| Dom. Bridge | 98 |
| Can. Ind. Alcohol | 17-4 |
| Dom. Glass | 95 |
| Dom. Textile | 93 |
| Howard Smith | 40 |
| Lake of Woods Milling | 149-7 |
| Laurentide Co. | 85-2 |
| Mackay Co. | 130 |
| Montreal Power | 221-4 |
| National Breweries | 60 |
| Ontario Steel | 64 |
| Ogilvie Milling Co. | 175 |
| Ottawa Power | 95 |
| Penmans Limited | 180 |
| Shawinigan | 183 |
| Spanish River Pulp | 100-4 |
| Do., pref. | 115-4 |
| Steel of Can. | 9-92 |
| Twin City Elec. | 71 |

## METAL MARKET

New York, April 19.—Copper quiet; electrolytic, spot and futures, 14.

Tin easy; spot and nearby, 63.50; futures, 61.00.

Iron steady; No. 1 Nor., 22.00 to 23.00; No. 2 Nor., 21.00 to 22.50; No. 2 Sou., 22.00 to 22.50.

Lead steady; spot, 8.00.

Zinc easy; East St. Louis spot and futures, 7.00 to 7.05.

Antimony, spot, 17.50.

**NEW YORK COTTON**

(By R. P. Clark & Co. Limited)

| | Open | High | Low | Close |
|---|---|---|---|---|
| Jan. | 16.64 | 16.70 | 16.60 | 16.63 |
| March | 16.77 | 16.87 | 16.77 | 16.77 |
| May | 18.55 | 18.62 | 18.52 | 18.52 |
| July | 18.01 | 18.11 | 17.98 | 18.00 |
| Oct. | 17.05 | 17.17 | 17.04 | 17.07 |
| Dec. | 16.69 | 16.71 | 16.68 | 16.71 |

**NEW YORK SUGAR**

(By R. P. Clark & Co. Limited)

| | Open | High | Low | Close |
|---|---|---|---|---|
| Jan. | 2.78 | 2.78 | 2.75 | 2.75 |
| May | 2.44 | 2.44 | 2.39 | 2.39 |
| July | 2.56 | 2.56 | 2.52 | 2.52 |
| Sept. | 2.68 | 2.68 | 2.65 | 2.65 |
| Dec. | 2.78 | 2.78 | 2.76 | 2.76 |

**SILVER**

New York, April 19.—Bar silver, 63⅝; Mexican dollars, 48⅝.

**SAN DIEGO TRIAL**

Marine Base, San Diego, April 19.—The military court trying Colonel Alexander S. Williams on a charge of intoxication convened at 10 a.m. to-day to hear the arguments of counsel.

## *H. O. Anderson Funeral Held At Revelstoke*

Revelstoke, April 19—The funeral of the late Harry O. Anderson, twenty, a native of this city, was held yesterday afternoon, the ceremony being private. Anderson died Saturday morning of scarlet fever. He was a school teacher, having attended the Normal School at Victoria and the University of British Columbia.

A man of unusual character, Anderson was clever and popular. His life wa sone of great promise.

## TO-DAY'S EXCHANGE

Canadian sterling—Buying $4.83½, selling $4.86½.

Japanese yen, 46.9 cents.

Chinese tael (Shanghai), 71⅝ cents.

New York, April 19.—Foreign exchanges irregular. Quotations in cents:

Great Britain — Demand 485¾, cables 486 3-16, 60-day bills on banks 481⅞.

France—Demand 3.32½, cables 3.33.
Italy—Demand 4.02, cables 4.02½.
Belgium—Demand 3.66½.
Germany—Demand 23.79.
Holland—Demand 40.08.
Norway—Demand 21.95.
Sweden—Demand 26.76.
Denmark—Demand 26.15.
Switzerland—Demand 19.30.
Spain—Demand 14.41.
Greece—Demand 1.26.
Poland—Demand .1150.
Czechoslovakia—Demand 2.96.
Jugoslavia—Demand 1.75.
Austria—Demand .14.
Rumania—Demand .40⅝.
Argentina—Demand 39.69.
Brazil—Demand 13.87½.
Tokio—Demand 46.83¾.
Shanghai—Demand 70.25.
Montreal—Demand 100.15⅝.


V. 2621

# McCloy & Co.

Auctioneers and Valuators

**ATTRACTIVE AUCTION**

## Tuesday 1.30 p.m.

At 1619 Pinewood Avenue

High-class Almost New

## Bungalow Furniture

Duly instructed by Mr. Kenworthy, we will Sell by Auction the contents of above, including High-class Gerhard Heintzman Pianoforte (fine instrument), Oak Davenport in tapestry, Divan Chair in saddle bag, Mahogany Chairs and Rockers in tapestry; pretty Axminster Squares and Rugs, Vases, Ornaments, Pictures, **choice Fumed Oak Dining-room Set** of neat buffet, round table and set diners, Grass Chairs, small Tables, **expensive Australian Gumwood Bedroom Set**, comprising bed, chiffonier, bureau, vanity dresser and 2 chairs; Bedroom Rugs, Brussels Carpet, Brass Bed complete, Oak Dresser, Draught Screen, Bookcase, Mirror, Blankets, Rockers, Drop-leaf Table, Enamel Front "Magnet" Range, Inlaid Lino, Kitchen Table and Chairs, Cooking Utensils, Crockery and Glass, Garden Tools, new Hose, Mower, Sealers, etc.

On view Tuesday morning.

Terms: Cash.

**McCLOY & COMPANY**
**Phone 1431**

V. 2622

## Auction Thursday

At 1.30 p.m.

**In Our Auction Halls**

Corner Pandora and Blanshard Streets

Large Selection of

## Superior Furniture and Miscellaneous Effects

(Full Particulars Later)

Note: Goods for this Sale received or sent for up to 10 a.m. Thursday.

Usual Livestock Sale at Market, Saturday, at 11 a.m.

# McCloy & Co.

**Auctioneers**

V. 2623

## Preliminary Notice

**SPECIAL SALE**

**Tuesday, April 27, at 1.30 p.m.**

**In Our Lesser Hall**

Corner Pandora and Blanshard Streets

## High-class Modern and Antique Furniture

Sheffield Plate, Silverware, Oil Paintings and Water Colors, fine Vases and Ornaments, Books, Etc.

**Also Small Private Collection of**

## Genuine Persian Rugs

Note: A few pieces of a like nature can be included in this Sale if immediate arrangements are made with

# McCloy & Co.

**The Auctioneers**
**Phone 1431**


## WINNIPEG GRAIN

Winnipeg, April 19.—The wheat market to-day after an early gain of 1¾, was under heavy realizing pressure, with a resultant loss in quotations, which at the close ranged from 1 cent to 1½ cents lower. May 158⅜; July 156⅛; and October 135⅞.

Active trading was recorded shortly after the opening, and the May future reached 161⅜, marking a new high. Exporters were fairly active, and the speculative buying appeared to be broadening.

Export trade, however, had requirements satisfied quickly, and with heavy selling by local interests, the market fell away and there was little to hold prices on the bulges.

Coarse grains were firm in spite of the decline in wheat, while the cash grain trade was confined to a carlot basis.

Winnipeg, April 19 (By R. P. Clark and Company).—Wheat: The market displayed early strength, with prices reaching ¾ cent above the close Saturday, but the buying power dwindled away and heavy realizing sales continued, and the market suffered a good decline, closing around the bottom and showing a loss of 1¼ cents to 1½ for May and July respectively. The market was very active around the opening, with exporters and commission houses fair buyers, but export business was not large and soon became satisfied. New York estimated sales of around 300,000 bushels, partly durums, the small business being attributed to the light offerings over the week from this side to Europe.

Winnipeg, April 19 (By B. C. Bond Corporation's direct pit wire)—After making new high for the present upturn, wheat experienced a natural reaction due to heavy profit taking. Export business was disappointing only 200,000 being reported. The American visible showed a healthy decrease of 1,826,000. It is anticipated that the opening of navigation will see a large movement of durum wheat which should be reflected in further sharp decreases in their visibles.

World shipments continue light being only 10,357,000 against 12,225,000 last week. Reports from Canadian west indicate fine weather everywhere seeding becoming general in many districts. Precipitation during past six months was only half that of a year ago and normal rains will be need as soon as seeding is completed.

| | Open | High | Low | Close |
|---|---|---|---|---|
| Wheat— | | | | |
| May | 159 | 161⅝ | 158⅝ | 158⅝ |
| July | 157 | 159¼ | 156 | 156⅛ |
| Oct. | 136⅝ | 138 | 135⅝ | 135⅞ |
| Oats— | | | | |
| May | 52⅝ | 52½ | 51⅝ | 51⅞ |
| July | 51⅞ | 52 | 51¼ | 51¼ |
| Oct. | 48⅜ | 48⅜ | 47⅞ | 47⅞ |
| Barley— | | | | |
| May | 66 | 66¼ | 65⅝ | 66 |
| July | 66½ | 66⅞ | 66⅜ | 66⅝ |
| Oct. | .. | .. | .. | 63 |
| Flax— | | | | |
| May | 198 | 198¼ | 195 | 197¼ |
| July | 201¼ | 201¼ | 199⅜ | 200 |
| Oct. | 203 | 203 | 201⅛ | 201½ |
| Rye— | | | | |
| May | 93¼ | 94⅜ | 93 | 93⅛ |
| July | 96 | 96½ | 94½ | 94½ |
| Oct. | 93½ | 93⅜ | 92 | 92⅜ |

**Cash Prices**

Wheat—1 Nor., 160⅞; 2 Nor., 154⅞; 3 Nor., 149⅞; No. 4, 143⅞; No. 5, 133⅜; No. 6, 120⅜; feed, 106⅜; track, 158⅜; screenings, $2 a ton.

Oats—2 C.W., 54⅜; 3 C.W., 49¼; extra 1 feed, 49⅛; 1 feed, 46½; 2 feed, 44⅛; rejected, 42⅛; track, 51⅞.

Barley—3 C.W., 65⅜; 4 C.W., 61¼; rejected, 59⅜; feed, 58⅜; track, 66.

Flax—1 N.W.C., 196¼; 2 C.W., 192¼; 3 C.W., 179¼; rejected, 169¼; track, 197¼.

Rye—2 C.W., 92⅛.

**SUGAR**

New York, April 19.—Prices were firm and unchanged i nthe raw sugar market early to-day, with spots quoted at 4.14, duty paid, and later shipments fractionally higher. The only sale reported was 23,000 bags of Cuban for May shipment to an operator at 4.21. Demand for refined sugar continued in fair proportions at unchanged prices, 5.25 to 5.60.


Sale No. 1947

**STEWART WILLIAMS & CO.**
AUCTIONEERS

Duly instructed, will Sell by Public Auction at 738 Fort Street, on

## Thursday, April 22

At 2 o'Clock

## A Quantity of Ship's Fittings' Etc.

Including: About 70 Folding Mahogany Wash Cabinets, with copper tanks and basins complete (these are in splendid condition), Mahogany Cabinets for wash basins, a Barrel of Knife-grinding Composition, 24 Spring Folding Cots, a number of Doors, El. Fixtures, large Mahogany Table, several very handsome Oak Hall Tables, about 60 dozen Wine Glasses and Tumblers, about 80 Decanters, about 50 Water Bottle Racks, Leaded Lights, a quantity of Port Lights, Lounge, White Enamelled Bath, six feet; Searchlight, with rheostat and switch; Wicker Tables, Assorted Tiling, Urn, a quantity of Black Alpaca Coats, etc. On view Wednesday afternoon from 2 o'clock.

For further particulars apply to

**The Auctioneer**

*Stewart Williams*

**410 and 411 Sayward Building**
**Phone 1324**

# MAYNARD & SONS

**AUCTIONEERS**

Instructed by the different owners, we will sell at our salesrooms, 727-733 Pandora Avenue, on

## Wednesday, 1.30 p.m.

# Better Class Furniture and Furnishings

## 88-Note Willis Player-Piano. Bench and Music

This Piano is almost new and is Style "L," being Willis best Player-piano. Also almost new Mahogany Parlor Furniture and Upholstered Easy Chairs, Roll-top Desk, Glass-door Cabinet, nice Carpets, large Oak Overmantel and Mirror, superior Oak Dining Furniture and nice Bedroom selection, a number of Steel Ranges, usual Kitchen Ware, almost new White Enamel Toilet complete and a White Enamel Basin, Lawn Mowers, Garden Hose and Tools, etc. Full particulars later.

And our usual morning sale of Poultry and Vegetables and Saxon Roadster in good running order.

**MAYNARD & SONS**
**Auctioneers** **Phone 837**


**"GOVERNMENT LIQUOR ACT"**

**Notice of Application for Beer License**

NOTICE is hereby given that, on the 17th day of May next, the undersigned intends to apply to the Liquor Control Board for a license in respect of premises known as Gate Way Inn, situate on the Island Highway and at or near the junction of Goldstream Road and said Island Highway, upon the lands described as part of Section 28, Goldstream District, Province of British Columbia, Victoria Land Registration District, for the sale of beer by the glass or by the open bottle for consumption on the premises.

Dated this 17th day of April, 1926.

WILLIAM GEORGE LEVY,
Applicant.


**DEAL WITH R. G. CHRISTY & CO. LTD. VICTORIA B.C.**

**WE RECOMMEND**

As a Speculative Investment

# Russell Creek Hydraulic Gold Mines Ltd.

**We have carefully studied all details in connection with the property and are satisfied that a substantial return will be received on present shares, as all essential details are favorable.**

**The company is fortunate in having Major N. A. D. Armstrong, M.E., F.R.G.S., F.A.G.S., in charge of all field operations. Major Armstrong has had many years' hydraulic mining experience and has successfully operated similar properties.**

**Shares 25c, fully paid**

# R. G. Christy & Co. Ltd.

**Phone 375, 376** **Times Bldg., Victoria, B.C.**

# Province of British Columbia 4½% Bonds

Due January 15, 1951. Price 95. Yield 4.85%

# Gillespie, Hart & Todd Ltd.

**711 Fort Street** **Victoria, B.C.** **Phone 2140**

## The Complete Investment Service

**BONDS**

NEW YORK LISTED AND CURB STOCKS
CHICAGO AND WINNIPEG GRAIN TRADING
PORTLAND CANAL AND SLOCAN MINING STOCKS
CALGARY OIL STOCKS
MORTGAGES AND REAL ESTATE

For our clients' convenience the most up-to-the-minute Library and Financial Newspaper Service

Members Chicago Board of Trade, B.C. Bond Dealers' Association, Victoria Stock Exchange, Calgary Stock Exchange

Direct Private Wires to All the Leading Eastern Exchanges

STOCKS BONDS GRAIN REAL ESTATE THE COMPLETE INVESTMENT SERVICE Phone 5600

# R. P. CLARK & CO. LTD.

CENTRAL BLDG. VIEW AT BROAD ST. VICTORIA, B.C. ALSO AT VANCOUVER, B.C.

# BOND MARKET RISING

Bankers who have been predicting a big bond market this year now confidently say it "has come."

Institutions, investors, banks and insurance companies are buying heavily in order to employ the large volume of funds in their possession. Everything points to continued heavy demands for investment securities, with consequent rise in prices.

# TWO GOOD BUYS

"BRIDGE," owned by four cities, guaranteed by North Vancouver, toll earnings large; 6% bond, yielding ....................5.50

BRAZIL GOVERNMENT (Sterling Issues). Issued by the House of Rothschild, yielding ....................7.50

## British Columbia Bond Corporation Ltd.

H. E. BOORMAN, Managing Director

BONDS STOCKS GRAIN

Members of Principal Exchanges

723 Fort Street, Victoria, B.C.; also at Vancouver and Nanaimo
Direct Private Wires to Main Eastern Points
Phones 348-349

**DEAL WITH R. G. CHRISTY & CO. LTD. VICTORIA B.C.**

**FOR THE CONSERVATIVE INVESTOR**
**WE RECOMMEND**

**$5,000 Western Canada Flour Mills 6½% Preferred Stock.**
**Price 101, Yield 6.43%**

**$5,000 Province of Buenos Ayres 7% External Bonds,**
**Due January 1, 1936**
**Price 99, Yielding 7.15%**

**$5,000 Department of Antioquia (Colombia) 7% External**
**Bonds, due July 1, 1945**
**Price 91½, Yielding 7.87%**

# R. G. CHRISTY & CO. LTD.

**Times Building** **Victoria, B.C.** **Phones 375-376**

# Investment of Your Funds

**Calls for seasoned counsel and a broad knowledge of the Investment market on the Investment Bankers, to which you look for guidance.**

**Moreover, you want a continuing alertness which will protect your interests—the type of service we are conscientiously endeavoring to render.**

# PEMBERTON & SON

Investment Bankers

ROBERT S. MABEE, Manager Bond Department

625 Fort Street Established 1887 Phone 844


The doctor applied his stethoscope to the young man's heart.

"Does angina pectoris trouble you at all?" he asked.

"No," said the young man. "But Dolly Green does, a lot."

**LAND REGISTRY ACT**

**In the Matter of Lot 6, East Half of Lot 5, and East Part of Lot 7, of Lots "I" and "J," Section 74, Map 304, Victoria City, Except That Portion of Said Lots 5 and 6 Lying Northerly of a Line Intersecting the Westerly Boundary of Lot 5 at a Point Six Feet Four Inches (6 ft. 4 in.) South of the Northwest Corner Thereof, and the East Boundary of Lot 6 at a Point Nine Feet Two and a Half Inches (9 ft. 2½ in.) South of the Northeast Corner Thereof.**

Proof having been filed in my office of the loss of Certificate of Title No. 10833-C to the above mentioned land, in the name of Robert Hand, and bearing date the 7th day of February, 1905, I hereby give notice of my intention at the expiration of one calendar month from the first publication hereof to issue to the said Robert Hand a Provisional Certificate of Title in lieu of such lost Certificate.

Any person having any information with reference to such lost Certificate of Title is requested to communicate with the undersigned.

Dated at the Land Registry Office, Victoria, B.C., this 18th day of March, 1926.

**H. J. CRANE,**
Registrar.

Sealed Tenders addressed to the undersigned, and endorsed "Tender for Crane for New Esquimalt Dry Dock," will be received until **12 o'clock noon (daylight saving), Wednesday, May 12, 1926,** for the construction of a 5-25-ton travelling electrically operated crane for the New Dry Dock at Esquimalt, Nanaimo District, B.C.

Plans and forms of contract can be seen and specification and forms of tender obtained at this Department; at the offices of the District Engineers, Post Office Building, Victoria, B.C.; Customs Building, Winnipeg, Man.; Equity Building, Toronto, Ont.; Postal Station "H," Montreal, P.Q.; Customs Building, St. John, N.B., and at the Post Offices, Windsor, Ont., Vancouver, B.C., and Esquimalt, B.C.

Tenders will not be considered unless made on printed forms supplied by the Department and in accordance with conditions contained therein.

Each tender must be accompanied by an accepted cheque on a chartered bank, payable to the order of the Minister of Public Works, equal to 10 p.c. of the amount of the tender. Bonds of the Dominion of Canada or bonds of the Canadian National Railway Company will also be accepted as security, or bonds and a cheque if required to make up an odd amount.

NOTE.—Blue prints can be obtained at this Department by depositing an accepted cheque for the sum of $20.00, payable to the order of the Minister of Public Works, which will be returned if the intending bidder submit a regular bid.

By order,
**S. E. O'BRIEN,**
Secretary.

Department of Public Works,
Ottawa, April 12, 1926.


# BUY BONDS

We can deliver:

**$4,860.00 Par Value**

in one single bond, Dominion of Canada guaranteed 3% security, due January 1, 1962, principal and semi-annual interest payable in London, Canadian or New York exchange,

**for $3,462.70**

with accrued interest added to date of delivery. In our opinion this security is the choicest of security offerings at the present time.

Full Details Upon Request.

# ROYAL FINANCIAL CORPORATION LIMITED

8 and 9 Winch Building, 640 Fort Street. Phone 1340

# CLASSIFIED ADS—"TELL IT WELL AND YOUR AD WILL SELL"—PHONE 1090

## THE GUMPS—WATER, WATER EVERYWHERE!

## Victoria Daily Times

**Advertising Phone No. 1090**

**RATES FOR CLASSIFIED ADVERTISING**

Situations Vacant, Situations Wanted, To Rent, Articles for Sale, Lost or Found, etc., 1½c per word per insertion. Contract rates on application.

No advertisement for less than 25c. Minimum, 10 words.

In computing the number of words in an advertisement, estimate groups of three or less figures as one word. Dollar marks and all abbreviations count as one word.

Advertisers who so desire may have replies addressed to a box at The Times Office and forwarded to their private address. A charge of 10c is made for this service.

Birth Notices, $1.00 per insertion. Marriage, Card of Thanks and In Memoriam, $1.50 per insertion. Death and Funeral Notices, $1.50 for one insertion, $2.50 for two insertions.

## BOX REPLIES AVAILABLE

Letters addressed to the following boxes are available at The Times Office on presentation of box tickets. Maximum results are obtained by advertisers who follow up replies promptly.

15, 37, 203, 255, 258, 275, 276, 288, 315, 316, 388, 488, 3872, 3876, 3878, 3879, 3898, 4658, 4986, 5050, 5119.

## Births, Marriages, Deaths

### BORN

BALL—At the Jubilee Hospital, on April 17, to Mr. and Mrs. C. E. Ball, a daughter.

McCREA—At the Jubilee Hospital, on April 18, to Mr. and Mrs. J. McCrea, a daughter.

ENGLAND—At the Jubilee Hospital, on April 18, to Mr. and Mrs. Charles England, a son (stillborn).

TAYLOR—At the Jubilee Hospital, on April 18, to Mr. and Mrs. H. Taylor, a son.

### DIED

SPRAGG—On Saturday, April 17, Francis William Spragg, age 60 years; born in Worcestershire, England, and a resident of this city for the past seventeen years, late residence 1278 Centre Road. Deceased is survived by his widow, Mrs. Alice Spragg, and one daughter, Mrs. Thomas Renfrew of 1278 Centre Road; a niece, Mrs. W. Pugh of 1510 Bay Street, and one grandchild.

The funeral will take place on Tuesday, April 20, at 2.30 o'clock, from the Sands Funeral Chapel. Interment will be made at Ross Bay Cemetery.

TAYLOR—On April 18, at the residence of her son, Mr. James Taylor of 1730 Bay Street, Ann Taylor, age 89 years and 11 months; born in Perthshire, Scotland, and a resident of this city for the past thirty-two years. The late Mrs. Taylor is survived by her son, five grandchildren and five great-grandchildren.

The funeral will take place to-morrow, Tuesday, April 20, at 3.45 o'clock, from the Sands Funeral Chapel, and the remains will be laid to rest in the Royal Oak Burial Park. No flowers, by request.

## FUNERAL DIRECTORS

**SANDS FUNERAL CO**
1612 Quadra Street
Office Phone 3306 Res. 6035

**B.C. FUNERAL CO. LTD.**
(Hayward's). Est. 1867
734 Broughton Street
Calls Attended to at All Hours
Moderate Charges. Lady Attendant.
Embalming for Shipment a Specialty.
Phones 2235, 2236, 2237, 1773R.

**McCALL BROS.**
(Formerly of Calgary, Alta.)
"The Floral Funeral Home of the West"
We are winning the confidence of the people of Victoria and vicinity through our methods of conducting our business.
Office and Chapel, Cor. Vancouver and Johnson Sts. Phone 383.

**THOMSON FUNERAL HOME**
F. L. THOMSON, Funeral Director.
Formerly of Winnipeg, Man.
For 15 years we have given the people of Victoria the Best in Funeral Service. Phone 498, Night or Day. 1625 Quadra St.

**S. J. CURRY & SON**
FUNERAL HOME
Office and Service Room
980 Quadra Street, Corner Broughton
Phone 940
Licensed Embalmer
Graduate Nurse in Attendance
We Are at Your Service Night or Day

## MONUMENTAL WORKS

STEWART'S MONUMENTAL WORKS LIMITED. Office and yard, corner May and Eberts Streets, near Cemetery. Phone 4817.

## COMING EVENTS

DIGGONISM—"The less people think of you, the more they talk about you." Diggon's, printers, stationers and engravers, 1210 Government Street. Kodak films carried. Printing, developing and enlarging of the quality kind.

A DANCE at City Police Headquarters on Monday, April 19. All welcome. Art Bishop's orchestra. Dancing 8.30-11.30. 5199-2-92

ELKS' barn dance, Thursday, April 22, Elks' Hall, Weiler Bldg. Dance 9 to 2. Hunt's Barnstormers. Tickets $1.00. Free tombola. 5209-4-95

GENUINE bargains in diamonds. Peets, manufacturing jewelers, silversmiths and watchmakers. 313 Yates Street. tf

LUXTON HALL—In aid of Solarium, Wednesday, April 21; concert 8.30-10.30, dance 10.30-1.30. Pitt's 3-piece orchestra. Admission 50 cents. 362-3-94

LAKE HILL Community Centre are holding their last old-time dance Wednesday, April 21. Ferry's orchestra. Dancing 9-1. Refreshments. Admission 50c. 5161-6-14

LET Martin fix it; watches, clocks and jewelry repaired to satisfy. F. S. Martin, 608 Fort St. Phone 1757. tf

MEETING of the Victoria Quoit Club in Y.M.C.A. on Tuesday, April 20, at 8 p.m. 5212-1-92

NOVELTY dance, Strawberry Vale Hall, Thursday, April 22, 9-1. Kinlock's orchestra. Admission 50c. 5217-4-95

SONS OF CANADA—Military five hundred and dance, Tuesday evening, 8.30. Good prizes for cards. Columbian four-piece orchestra for the dance. Everybody welcome. Admission 25c. 5198-2-93

THISTLES Football Club are holding a big dance in the K. of P. Hall on Wednesday, April 21. Hunt's orchestra. Admission 50c. 5221-3-94

WHIST drive to-night, 8.30, 1220 Government Street. Two $5, two $2, two $1 prizes; special prize, 23-piece tea set. Admission 25c. 5227-1-92

5-PIECE orchestra, 9 p.m. every Wednesday and Saturday, at Hamsterley-Lakeside (mile 9, Sidney highway), where I wish that I was when I'm not. tf

## HELP WANTED—MALE

ENGINEERS schooled for certificates. W. G. Winterburn, 225 Central Bldg. tf-10

WANTED—Trimmer, tail sawyer and general-sawmill labor. Apply Employment Service of Canada, Langley and Broughton Streets. 5181-3-92

## HELP WANTED—FEMALE

SPROTT-SHAW School and Rockland Academy, affiliated. Commercial, Secretarial, Wireless, Preparatory, Collegiate, etc. Day and evening classes. Phone 28 for prospectus.

WANTED—Reliable girl, for general housework, live in. Phone 2630L. 5224-2-93

WANTED—A young lady to represent Ireland in the queen contest. See page six. 5220-3-94

## SITUATIONS WANTED—MALE

IF you want a carpenter phone Sec. of Local Union, 7219L. tf

POSITION wanted by young man with High School training. Apply Box 100, Times. tf

## SITUATIONS WANTED—FEMALE

HOUSEKEEPER'S position wanted to widower with children or bachelor, by English widow with little girl 2½ years; good plain cook and seamstress; experienced with children; good refined home wanted. Box 359, Times. 359-2-93

## AGENTS

WANTED—FIRM OR ORGANIZATION TO CONDUCT HOUSE TO HOUSE SAMPLING IN VICTORIA. APPLY BY LETTER TO DEPARTMENT N. 109, YORKSHIRE BUILDING, VANCOUVER, B.C. 5195-3-95

WANTED—First-class agent for "Non-Tariff" automobile insurance. Splendid proposition for right man. Apply, with full particulars, to Box 5131, Times. 5131-3-92

## EDUCATIONAL

SPROTT-SHAW School and Rockland Academy, affiliated. Commercial, Secretarial, Wireless, Preparatory, Collegiate, etc. Day and evening classes. Phone 28 for prospectus.

SHORTHAND School, 1011 Gov't. Commercial subjects. Successful graduates our recommendation. Tel. 374. E. A. MacMillan. 60

## MUSIC

LEARN the ukelele by a professional. Paul Die, phone 2576. Waltz, fox trot [illegible] 4873-26-94

VIOLIN TUITION—Gladys Shrapnel, 1578 Clive Drive, Oak Bay Avenue (Conservatoire Royale, Brussels). 342-26-114

## PERSONAL

MADAME OLIVIA, Clairvoyant, 1645 Fell Street, Oak Bay Avenue. Consultations. Phone 3805 73-26-94

## FOR SALE—MISCELLANEOUS

ALL ALIVE—Heavy supplies daily. Askey's Fish Market, 624 Yates. tf

AN ASSURED ASSET—Satisfied customers. Variety of fresh fish daily. Fresh dressed boiling fowls. Lowest possible prices. Central Fish Market, opposite Dominion Hotel, 752 Yates Street. G. A. Morrison, Prop. tf

A BARGAIN—Winston's Encyclopaedia, ten volumes, late edition, as good as new; cost $64; price for cash $25. Call at 24 Winch Bldg., City. tf

BEAUTIFUL Vocalion gramophone, like new, cost $275, and $200 worth of red seal and black seal records, owner leaving town; $250 cash. Box 15, Times. 15-0

FURNITURE for sale, suitable for bungalow; no dealers. Phone 6809X. 361-3-94

FOR SALE—Tent and fly with frame and floor, platform weighing scales and barrow. Phone 5462L1. 340-3-92

FOR SALE—Black soil, $4 per load; also radio poles. Phone 2334. tf

FOUR USED RANGE BARGAINS at B.C. Hardware, 718 Fort Street. 18

GENTLEMEN'S discarded clothing bought. Best prices paid. We call. Shaw & Co., 735 Fort St. Phone 401.

HARVARD CLASSICS for sale, fifty volumes, $25. Phone 6809X. 361-3-94

HIGH test Jersey milk, also cream; Burnside and Gorge district. Phone 3854Y. 5023-26-110

IF YOU DO NOT SEE what you are looking for advertised here, why not advertise your wants? Someone amongst the thousands of readers will most likely have just what you are looking for and be glad to sell at a reasonable price. tf

JERSEY Milk, 10c per quart; cash. H. Vye, 1846 Kings Road. Phone 168. 348-2-93

MASON & RISCH piano (used), easy terms if desired. 718 Yates. tf

MALLEABLE AND STEEL RANGES, $2 per week. Phone 4669. 715 Pandora Street. 18

PIANO for sale, $65.00; nice tone. Box 350, Times. 350-3-93

RELIABLE mailing lists of Victoria and Vancouver Island homes, business men, auto owners, etc.; also complete lists of professional men, retailers, wholesalers and manufacturers throughout Canada. Postage refunded on undelivered mail matter. Newton Advertising Agency (established 1908), Suite 24, Winch Bldg. Phone 1915. dtf-18

THREE used Singer sewing machines snaps. 718 Yates. tf

## MISCELLANEOUS

ANYTHING in lawn mower grinding and repairs. Waites' Key Shop, 1411 Douglas Street. Phone 2439. tf

LAWN MOWERS sharpened, repaired; work guaranteed; collected. Carver & Son, 637 Fort Street. Phone 446. tf

OUR new stock of camp and veranda furniture has just arrived. See our display. Jeune & Bro. Limited. tf

SAWS, tools, knives, scissors put in shape. Phone W. Emery, 1567 Gladstone Avenue. tf

Established 1908

"Advertising is to business as steam is to machinery."

DEMAND THE GOODS YOU SAW AT THE —home products fair. Help build up a dinner-pail brigade for Victoria and district. Remember that it's wage earners that make a city prosperous. The more home-made goods you buy the better it is for all.

NEWTON ADVERTISING AGENCY
Advertisement Writers and Advertising Contractors
Multigraph and Mimeograph Circular Letters and Postcards. Addressing. Mailing. Rates Quoted for Local, Dominion and Foreign Publications.
Suite 24, Winch Bldg. Phone 1915

## BICYCLES AND MOTORCYCLES

BOYS' second-hand bicycles from $12.50. Victory Cycle Works, 581 Johnson Street, 4 doors below Government Street. tf

SNAP—My 1925 Excelsior twin-cylinder motorcycle and sidecar, demonstrator, electric equip., gone about 500 miles; cash or terms. Crowther Bros., 852 Yates St. Phone 3786. 304-6-92

YOU will be surprised how easily your bike will run after Ruffle, The Bicycle Specialist, overhauls it. 1305 Blanshard, opp. Library. Phone 3309. 4987-26-106

## TIMBER

RYAN, McINTOSH, HIBBERSON, BLAIR TIMBER COMPANY LIMITED—Timber cruisers, [illegible] engineers. Timber for sale in large and small tracts—Crown grant or license—in any part of the Province. 303 Belmont House, Victoria. 49

## RADIO

FOR SALE—Browning-Drake Receiver, four tubes, nearly new; price $125.00, including tubes. Phone 1212L, between 6 and 7 p.m. 351-3-93

## AUTOMOBILES

THE GREATEST VALUES EVER OFFERED

FOR ONE WEEK ONLY

Chevrolet 4-90; was $300; marked down to ... $175
Overland 90; was $350; marked down to ... $215
Reo Touring; was $250; marked down to ... $125
Overland Country Club; was $500; marked down to ... $395
Ford Coupe, 1922; was $550; marked down to ... $425
Studebaker Big Six; was $800; marked down to ... $650
Gray-Dort Touring; was $300; marked down to ... $195
Chandler Touring; was $750; marked down to ... $650
Overland 4 Coupe; was $500, marked down to ... $395

A. W. CARTER
615 Courtney Street Phone 846

USED PARTS

AXLES, engines, wheels, rims, tires, radiators, gears, bearings, magnetos, starters, generators, coils, batteries, vacuum tanks, carburetors, etc.

CAR BARGAINS

Chandler, 7-pass., new battery, paint, etc., $450; Nash, 7-pass., $495; Hudson speedster, 1921 model, new paint, etc., $850; Cadillac, model 57, in first-class condition, 7-passenger, $1,250. (No finance fees charged).
Ask for Mr. "Junkie"
PACIFIC AUTO WRECKING CO. LTD.
941 View Street Phone 3338

SPECIAL VALUE

1924 DODGE Special Sedan, equipped with front and rear bumpers, automatic windshield wiper and many other extras. This car has just been completely overhauled and must be seen to be appreciated. Price $1,050.

A. E. HUMPHRIES MOTORS LIMITED
925 Yates Street Phone 479

QUALITY USED CARS

THESE cars are cheap, but good for many more miles of useful transportation; all they lack is style.

OVERLAND 91 ... $100
OVERLAND 90 ... $150
STUDEBAKER TOURING ... $150
OVERLAND "6" ... $200
OVERLAND COUPE ... $200
McLAUGHLIN LIGHT "6" ... $200
OVERLAND LIGHT "4" ... $250

THOS. PLIMLEY LIMITED
Broughton St. Phone 697 Victoria, B.C.

1924 FORD four-door Sedan, in first-class mechanical order, paint in goodshape, 4 practically new cord tires and good spare, new slip covers, shock absorbers, automatic windshield swipe, rear view mirror, sun visor, Delco ignition, dash lamp, dome lamp and stop light. There is no better running Ford in Victoria. A demonstration will convince you.

DINSMORE BROS.
845 Yates. Phone 144

B.C. MOTOR EXCHANGE LIMITED
1052 Fort Street

WISH to announce a cut of 16⅔ per cent. on all cars in stock to meet the tariff revision. This stock consists of Fords, Chevrolets, Overlands, Chryslers, Stars, Stutz, Durants, Hudsons, McLaughlins, Gray-Dort, Maxwells, Dodges, and other popular makes. All guaranteed.

Terms and Trades

B.C. MOTOR EXCHANGE LIMITED
Phone 443 1052 Fort

GUARANTEED USED CARS

TOURING Car, overhauled, new paint, in A1 condition, at ... $245
1919 TOURING, with 1926 license ... $85
1925 COUPE, balloon tires, like new ... $630
1924 FORDOR Sedan, A1 shape ... $675

GUARANTEE—30 days against defect. 10 days' free service with option of changing for any other used car if not satisfied.

NATIONAL MOTOR CO. LIMITED
831 Yates St. Phone 4900

FOR SALE—Sport model roadster, a real bargain at $100. Phone 5776, or call at 835 View Street. tf

ADDRESSING and mailing circulars to car owners. We have names and addresses of Victoria and Vancouver Island auto owners. Newton Advertising Agency, Suite 24, Winch Bldg. Phone 1915. dtf-18

ESSEX Four, perfect shape; has all extras. Phone, day 846, night 5559X, or Box 10, Times. tf

## AUTOMOBILES (Continued)

THE DUTY ON AUTOMOBILES HAS BEEN REDUCED

THIS MEANS THAT CARS WILL BE CHEAPER

WE HAVE DECIDED TO TAKE OUR LOSS IMMEDIATELY AND HAVE MADE REDUCTIONS OF APPROXIMATELY

15 PER CENT

ON ALL OUR GUARANTEED USED CARS

1923 FORD Touring, splendid condition, new set of curtains, 1926 license paid, and good tires. Now ... $295

1919-20 McLAUGHLIN Master Six Touring, in beautiful order. Tires are brand new, paint is excellent, and mechanically it is perfect. The price is now only ... $500

1923 CHEVROLET Touring. This is an exceptionally good Chev. It has been used very little and has excellent tires. Come in and see this bargain. Price is now ... $500

1923 OVERLAND Touring. This is an extra nice running and smart looking little car, and it is equipped with good tires. The new price on this one is only ... $435

490 CHEVROLET Touring, in real good condition. It has good tires, good paint, good top with curtains, and the motor is first-class. This one is now priced at ... $195

1919 CHALMERS Six Touring. Mechanically this car is like new and the outside appearance is very good. It has 5 good tires and 5 wire wheels. Now priced at ... $385

1918-19 MAXWELL Touring. Has very good tires and a real good engine. Car looks very good, too. Now only ... $110

1916 CHEVROLET Touring. It has a self-starter, good tires, good top, etc., and runs good. All for ... $75

1923 CHEVROLET Touring. For a real economical little car these are hard to beat. The price for this one is now only ... $450

$575 NASH 2-seater. A real beauty. This is a really comfortable runabout and it is in tip-top shape. License is paid and it has a bumper, etc. Now priced at ... $575

WE HAVE OTHERS, TOO!

Easy Terms Can Be Arranged and We Will Take Your Car in Trade

MASTERS MOTOR CO. LIMITED
915 Yates Street (Corner of Quadra Street)
Phone 372

GOOD BUYS

DODGE Touring, in good running order, has Winter top. This is a good buy at ... $275
OVERLAND 4, a splendid light car, good tires, car in excellent condition ... $300
GREY-DORT, a real good buy at ... $295
McLAUGHLIN Master Six, newly painted, has California top, good tires, and in good mechanical condition. Only ... $650

TAIT & McRAE
Phone 1693 933 Yates St.
Oakland and Pontiac Dealers

THREE

CHRYSLER Six, hydraulic four-wheel brakes, right up to the minute, like new ... $1575
HUDSON, 1923 model, 7-passenger, very nice condition throughout ... $950
STUDEBAKER 1925 Duplex phaeton ... $1650

EVE BROTHERS LIMITED
Fort at Quadra Phone 2552

OAKLAND TOURING ... $300
2 CHEV. TOURING overhauled ... $275
CHEV. TRUCK, ¾ ton ... $200
FORD TOURING ... $185
OVERLAND TOURING, self-starter ... $100

ERNIE HILL'S GARAGE
835 View Street Phone 5776

YES!

I WANT cars and trucks for wrecking. Best prices paid. Also parts for sale.

W. FRANK CAMERON CO.
949 View Street. Phone 1585

FIVE-PASSENGER Sedan, in perfect order, very cheap; cost $4600. Times, Box 5189. 5189-6-96

FORD Sedan, newly painted, excellent running order, cord tires and spare, all in good condition, $300. Phone 3117L. tf

GASOLINE again reduced. By equipping your car with a Stromberg carburetor you will be more than pleased with the economical results. Lillie's Garage, Phone 396. tf

IF YOU DO NOT SEE what you are looking for advertised here, why not advertise your wants? Someone amongst the thousands of readers will most likely have just what you are looking for and be glad to sell at a reasonable price. tf

McLAUGHLIN 7-pass., must sell at once, [illegible] 1774 Denman Street. Phone 6155Y. 334-2-91

NEW trucks, used trucks, tractors and trailers. Thos. Plimley Limited, Broughton Street, Victoria, B.C. Phone 697.

## AUTOMOBILES (Continued)

TWO BARGAINS—Owner leaving city on Tuesday night has left a 1924-5 Chevrolet and a Star Sport, same model, with us to be sold at once, either cash or terms, but must be sold, he says. Phone 443, B.C. Motor Exchange Limited, 1052 Fort Street. 5226-1-92

## LOST

LOST—Container; contents, manuscript, music. Will finder please return to owner, care of Willis Piano Rooms, Government Street. 369-1-92

LOST—In town, cameo brooch. Finder please phone 5111X. Reward. 365-2-92

## FOUND

FOUND—Black horse, about 1,100 lbs. If not claimed in 7 days will be sold. 2738 Cadboro Bay Road. 368-6-97

## POULTRY AND LIVESTOCK

BUY your hatching eggs from the old reliable firm. All breeds, $1 per setting. Seaview Poultry Farm, 422 Dallas Road. Phone 6960. 4581-78-133

LIVE poultry wanted. Hillside Poultry, 1407 Lang Street. Phone 1334. We collect. 2123-tf

POUND NOTICE—I shall sell by public auction at the Municipal Hall, Esquimalt, B.C., at 10 a.m., April 22, 1926, one bay mare, branded, right flank "heart," left flank, "H.U.S." unless previously claimed and pound fees paid. H. B. Dawley, poundkeeper. 5222-3-94

WHITE Leghorn baby chicks, $15 a hundred. Phone 4055R2. 5097-1-92

## BUSINESS CHANCES

CONFECTIONERY and grocery store with ice cream parlor, school supplies, magazines, etc., kitchen; good corner location; steady business; close in; $1,700, cash or terms. Box 366, Times. 366-6-97

PROFITABLE grocery business, high-class location, choice residential district; present turnover $2,000, which can be increased. Stock, fixtures, Ford delivery car and good-will, all for $2,750, or will sell at valuation. We believe this to be a real safe buy. T. P. McConnell, 230 Pemberton Bldg. 5219-1-92

HOTEL LEASES FOR TRADE

WE have two leases on high-class hotels, owners of which are willing to take prairie or other property in part trade against price of furnishings. Full information can only be given to bona-fide purchasers able to handle the business.

WANTED—Lease on a small furnished hotel or boarding establishment of about thirty rooms.

ALFRED CARMICHAEL & CO. LIMITED
624 Fort at Broad. Phone 5500

## TO LET—MISCELLANEOUS

OFFICES on ground floor at 706 Yates Street. Phone 2264. 5218-3-94

## TENDERS

LOGGING—Would let contract to party with horses or tractor, yard logs to landing, near Victoria. Box 363, Times. 363-3-93

## DOGS AND CATS

BOSTON bull pups, A1 little dogs, sired by Intruder II., winner of blue ribbons at International shows. 2690 Beach Drive. 145-6-173

## MONEY TO LOAN

AGREEMENTS and mortgages purchased. Money to loan. Foot & Manzer, Barristers, Bank of Nova Scotia Bldg., Victoria. tf-34

MORTGAGES
Improved Security Required
SWINERTON & MUSGRAVE LIMITED
640 Fort Street tf

## BOATS

CYLINDER grinding, motorboat and motorcar repairs, marine ways, etc. Armstrong Bros., 134 Kingston Street.

FOR SALE—Auxiliary Schooner Yacht, 58.6x12.3x6.8; can easily be converted to large fish carrier if wanted for that work. At present in first class condition for cruising, with party accommodation for 8 persons; no reasonable offer refused. Open for inspection on request. Apply Times, Box 353. 353-1-92

## FURNISHED HOUSES

FOR RENT—Furnished houseboat, 4 rooms or 2 rooms; rent low. Phone 2487Y. 68-4-94

THREE-ROOMED Furnished Bungalow, with full basement, newly decorated, garden dug, ready to plant, very healty district; one block from Haultain jitney, two blocks from Mt. Tolmie car. Pemberton & Son, Phone 388, or owner. Phone 6004R1. 5188-2-92

WE have choice furnished and unfurnished houses for rent. If you want to get located at once see us. Victoria-Calgary Brokerage Co., 706 Yates Street. Phone 2264. 5218-3-94

4-ROOM furnished house, Ross Street; bathroom, garage, view of sea from [illegible] Pemberton & Son, phone 388, or owner, phone 6004R1. 5197-2-92

## UNFURNISHED HOUSES

BUNGALOW to rent at 1959 Brighton Avenue, $30. Foot & Manzer, Bank of Nova Scotia Bldg. Telephone 315. 5124-6-93

## FURNISHED ROOMS

DELHI HOTEL ROOMS—Housekeeping and bedrooms. 619 Yates Street.

## HOLIDAY RESORTS

ANCHORAGE TEA GARDENS
Brentwood Bay, the most restful place in the Saanich Peninsula. Afternoon teas our specialty. Good fishing. Power boats, rowboats and canoes for hire. tf

## FURNISHED SUITES

AT 2321 Cook Street, bright, comfortable, 3-room front suite, furnished, every convenience. 129-26-96

BRIGHT 3-room suite and bath, $30 a month. 802 Blanshard. Phone 6710L. 4576-tf

BELLEVUE COURT, Oak Bay—Three-room furnished suite with bath, immediate possession, $50. Telephone 2756. 4571-tf

COMPLETELY furnished two-room suite, adults. Danes Court, 1176 Yates Street. tf

FIELD APARTMENTS furnished suites to rent by the week or month. Garage. Phone 1385O. tf

HUMBOLDT APARTMENTS—Two and three-room suites to rent. Phone 1629O. 2530-tf

PARKVIEW—Furnished suite, gas range, hot and cold water, $20; also unfurnished suite, $16. Phone 2701Y. 367-3-93

VERY desirable, two rooms, bath and kitchenette, private balcony overlooking sea, 1144 Dallas Road; Phone 6712L. 395-3-93

## ROOM AND BOARD

AVONTUUR—Residence with board. 634 Michigan Street. Terms moderate. Tennis court. 208-26-104

DUNEDIN ROOMS, 749 Fort Street. Bedrooms, housekeeping suites. Phone 4471O. tf

WANTED—Home with private family in country or on beach for young married lady and child. Write, stating terms to Box V.J., Times. 000-tf

## HOUSES FOR SALE

BEAUTIFUL home, Uplands district, 7-room new stucco bungalow, large garage; ideal location; taxes $50. Will sacrifice for quick sale. Victoria-Calgary Brokerage Co. Phone 2264. 5218-3-94

BARGAIN—House and two large lots, taxes $15, three minutes car line, high location; no reasonable offer refused. Box 264, Times. 5115-6-92

CHARMING bungalow, must be sold, possession in 30 days; small cash payments, terms arranged; near car and sea; large garage; 2464 Windsor Road. Apply owner, 809 Fort Street. 7869-tf

FOR SALE—7-room, modern house, in good locality, near car line, 15 minutes from City Hall; good lot, 50x120. A good home. Box 309, Times. 309-6-93

SMALL cottage, one minute from beach, garage, good garden, fruits; lot 50x130. Phone 7411R2. 357-3-94

HOUSES BUILT ON INSTALMENT PLAN

MODERN homes for sale, easy terms. D. H. Bale, contractor. Fort and Stadacona. Phone 1140. tf

WE have some very choice property and houses for sale. It will pay you to see us if you are in the market for a home. Victoria-Calgary Brokerage Co., 706 Yates Street. Phone 2264. 5183-3-92

$3600—MODERN house of 8 rooms, with cement basement, furnace, garage, garden, 15 minutes from town, close to Beacon Hill Park and Dallas Road beaches; easy terms. Phone 2487Y. 68-4-94

## ACREAGE

CHOICE suburban homesite, 1 acre, close to Quadra Street, good land, comfortable 5-room cottage, all conveniences, $3,500. T. P. McConnell, 230 Pemberton Bldg. 5219-1-92

IF YOU DO NOT SEE what you are looking for advertised here, why not advertise your wants? Someone amongst the thousands of readers will most likely have just what you are looking for and be glad to sell at a reasonable price. tf

## FOR SALE—PROPERTY

WANTED—Cheap lot, Oak Bay, near sea, some trees; no dealers. State particulars Box 15, Times. tf

## WANTED TO RENT

TO RENT OR LEASE—5-room bungalow in Fairfield or Beacon Hill district. Phone 6681R. 345-2-91

WANTED TO RENT—Furnished, modern, small cottage or bungalow, on transportation; will pay good rent for six months. 706 Yates Street. Victoria-Calgary Brokerage Co. Phone 2264. F. E. Currie, Mgr. 5182-2-92

## TIMES SUBURBAN SHOPPING BASKET

### OAK BAY

THE MILTON CO., corner Oak Bay Avenue and Fell Street. Phone 5574. New Spring millinery, dresses, underwear, hosiery, crepes, notions. tf

## BUSINESS DIRECTORY

### BOOKS

THE B.C. BOOK EXCHANGE, John T. Deaville, Prop. 624 Fort Street. Phones 1737 and 1446L.

### BUILDERS AND CONTRACTORS

ANYTHING in building or repairs, phone 1793. Roofing a specialty. T. Thirkell. 59

### CARPET CLEANING

ISLAND Window and Carpet Cleaning Co., 917 Fort. Phone 3915. W. H. Hughes. Hamilton-Beach method. 59

### CARS FOR HIRE

FOR HIRE—7-passenger car, shopping or touring, $1.50 per hour. Phone 1501. 246-26-108

### DYEING AND CLEANING

CITY DYE WORKS—Geo. McCann, proprietor. 844 Fort. Phone 75. 59

### ENGRAVERS

GENERAL ENGRAVER, Stencil Cutter and Seal Engraver. Geo. Crowther, Green Block, 1216 Broad St., opp. Colonist. 59

PHOTO ENGRAVING—Half-tone and line cuts. Times Engraving Department. Phone 1090. 59

### FLUFF RUGS

OLD carpets made into beautiful, soft, "fluff" rugs. Carpeteria Co., 749 Fort Street. Phone 1455. Note new address. tf

### FUEL

MILLWOOD—For your supply this season [illegible] Special prices now.

### FURNITURE MOVERS

ABOUT TO MOVE? If so, see Jeeves & Lamb Transfer Co. for household moving, crating, packing, shipping or storage. Office phone 1567, night 2561L.

## BUSINESS DIRECTORY (Continued)

### GOAT DAIRY

GOAT'S milk delivered 10c per pint, quality guaranteed. Phone 7095R. Pioneer Goat Dairy, 233 Langford Street.

MILK, 15c pint, fresh does, $10; kids, $3; registered stud buck. 1432 Lang Street. Phone 7534L. 228-26-107

### HOTELS

BALMORAL HOTEL—Home from home. Under new management. Rooms $1 to $3.50. Special weekly and permanent rates. Proprietress, F. Fowles. tf

### INSURANCE

FIRE, Life, Auto and Accident Insurance. See Lee, Parsons & Co. Limited. 60

### LANDSCAPE GARDENING

LANDSCAPE and flat gardening done by contract. Phone 741. 4794-26-91

### LAWNMOWERS

LAWN MOWERS ground, collected, delivered, 90c; guaranteed. Dandridge, machinist. Phone 2540, 5169R. 5201-26-116

LAWN MOWERS sharpened, repaired; work guaranteed; collected. Carver & Son, 637 Fort Street. Phone 446. tf

OAK BAY HARDWARE, phone 6933. Lawn mowers sharpened, called for and returned, $1. 4881-26-97

### MILLINERY

INDIVIDUAL Millinery—Made to order or renovated; private lessons. Miss Crossen, 602L. 4976-26-103

### PATENT ATTORNEYS

T. L. BOYDEN, MIEE, Registered Patent Attorney, 612 View Street. Free consultations. 59

### PLUMBING AND HEATING

A. E. HASENFRATZ—Plumbing, heating, repairs all kinds. 1045 Yates. Phone 674, res. 4517X. 59

B.C. PLUMBING—Heating and furnace work; estimates given. Repair work promptly attended to. Phone 2776 day or night. 1468 Dallas Road. 4739-26-89

GEORGE COOPER, Plumber. Phone 2178. 1011 Hillside Avenue. tf

### REAL ESTATE AND INSURANCE

B.C. LAND & INVESTMENT AGENCY, 922 Government. Phone 125. 59

### SASH AND DOORS

DRYSDALE SASH & DOOR CO. LTD.—Sash, doors and mill work. 1033 North Park Street. Phone 642. 1710-tf

### SCAVENGING

VICTORIA SCAVENGING CO., 1534 Government Street. Phone 662. 59

### SHOE REPAIRING

ARTHUR HIBBS, pioneer shoe repairer. Work at reduced prices. Compare work and wear. Calgary Bldg., 611 Fort Street. tf

### SHOWCARDS AND POSTERS

J. A. McMILLAN, 201 Union Bldg., 611 View St. Showcards, Posters, Comm'l Art. Ph. 1470. tf

### TENTS

TENTS—We buy tents; don't mind few holes. 566 Johnson Street. Phone 2671L. 46-26-90

### TURKISH BATHS

CRYSTAL GARDEN—Turkish and hot sea water baths, the finest health-giving method of reducing fatigue. Phone 2297. tf

TURKISH Bath or Violet Ray treatment will relieve you of that sluggish feeling. Madame Minnie, 729 Yates. Ph. 1784.

### TYPEWRITERS

TYPEWRITERS—New and secondhand, repairs, rentals; ribbons for all machines. United Typewriter Co. Limited, 706 Fort Street, Victoria. Phone 2794 59

### WOOD AND COAL

ALL WHITE LABOR
Coal and Wood Dealers
SMITH & SONS, 1912 Government Street
BEST OLD WELLINGTON COAL
TRY OUR DRYLAND MILLWOOD
½ CORD, STOVE LENGTH ... $2.75
1 CORD, STOVE LENGTH ... $5.50
SPECIAL FOR THIS MONTH ... $5.00
Two-foot lengths, good as cordwood, for furnace and open fireplace. Get in your next Winter's supply at this price.
We Solicit a Trial. Quality and Service
Phone 1476 or 1551L. 3267-tf

DRY inside fir millwood. Phone 1338R. 4034-tf

SHAWNIGAN LAKE fresh water millwood, $5 per cord city limits, outside $5.50. Phone 162. 63-26-98

UP-ISLAND millwood. Orders promptly attended to. Phone 2064 and 5365R1. Rodger Wood Co. tf

$7.50 CORD, $4 half, delivered. Best cordwood, stove lengths. Stephen, Phone 7961R1. tf

Cooperage Dry Blocks ... $3.50
Kindling ... 2.00
Long Wood ... 1.60
Phone 4592 between 8 a.m. and 5 p.m. or 7817L any time. 119-26-98

### WINDOW CLEANING

ISLAND WINDOW AND CARPET CLEANING CO.
Pioneer Firm
W. H. HUGHES
917 Fort Street Phone 3115

## PROFESSIONAL CARDS

### BARRISTERS

FOOT & MANZER
Barristers, Solicitors, Notaries, etc.
Members of MANITOBA, ALBERTA and BRITISH COLUMBIA BARS. Phone 315. Bank of Nova Scotia Bldg., Victoria, B.C.

### CHIROPRACTORS

H. H. LIVSEY, D.C., Sp.C., Chiropractic Specialist, 312-3 Pemberton Building. Phone 4951. Consultation and spinal analysis free. tf

PAUL C. LONG, D.C., Ph.C., 233 Pemberton Bldg. Phone 1153. Residence, 321 Robertson Street. Phone 4199L. tf

### DENTISTS

DR. A. A. HUMBER, dentist. Gas and oxygen. Hours by appointment. 306 Pemberton Bldg. Phone 3163. tf

DR. J. F. SHUTE, dentist. Office, No. 202 Pemberton Bldg. Phone 7157 60

DR. W. F. FRASER, 201-2 Stobart Block. Phone 4204. Office, 9.30 to 5 p.m. tf

### MATERNITY HOME

BEACHCROFT NURSING HOME, 785 Cook. Mrs. E. Johnson, C.M.B., phone 2722. tf-60

### OSTEOPATHIC PHYSICIANS

DR. V. B. TAYLOR, general practice. Special attention to finger surgery of the eye, ear, nose and throat. 404 Pemberton [illegible]

### PHYSICIANS

DR. DAVID ANGUS—Women's disorders [illegible] reasonable [illegible] Pantages Bldg., Third and University, Seattle. Hours, 9 to 4. Tel. Elliott 3363. Seattle 25 years.

# REAL ESTATE---HOUSES, LOTS and ACREAGE FOR SALE


**CORDOVA BAY**

**HOME AND ONE ACRE**

SIX-ROOM COTTAGE with basement, one acre good land, all cultivated, in fruit, vegetables, etc., new chicken houses and garage; land all fenced; house well built and in good repair; close to beach; marine view unequaled anywhere.

PRICE ONLY $3,500, TERMS

**TYSON & WALKER**

620 Fort Street Phone 1466

**UNION ASSURANCE SOCIETY LIMITED**

of London, England

Fire and Automobile Insurance

**BISHOP & WORTHINGTON LIMITED**

876 Yates Street Phone 74

**JAMES BAY SPECIAL**

JUST OFF GOVERNMENT STREET, in a nice quiet location, close to Government Buildings, cosy five-room bungalow with all modern conveniences, open fireplace, basement and furnace; newly decorated and painted. Price $2,100, terms.

**P. R. BROWN & SONS LIMITED**

1112 Broad Street Phone 1076

$650—$250 CASH, the balance can remain on mortgage, will buy a good 4-room house, Cloverdale district. Electric light, city water, phone, good garden lot, garage, chicken house; 2-mile circle; low taxes.

$2100 WILL BUY a splendidly laid out modern bungalow, Burnside district, of 4 large bright rooms, fireplace in living-room, kitchen with good pantry, two bedrooms, basement, garage, two nice garden lots with small fruits and just outside the city on good street near car; low taxes.

**LEE, PARSONS & CO. LIMITED**

1222 Broad Street

**FOR HEALTH AND HAPPINESS**

**LIVE IN THE COUNTRY**

WE have an exceptionally attractive little country home at Metchosin which we can offer at an unusually low figure for a quick turnover. There is a cosy little 3-room bungalow, comprising living-room with large open fireplace, kitchen, large bedroom and glassed-in veranda suitable for sleeping porch. The outbuildings include garage, barn, storage shed and chicken house. There are over 6 ACRES OF EXCELLENT LAND all cleared and under cultivation. Property all fenced and cross fenced. City water supply besides a good well. Owner will sell stock and this little farm can be taken over as a going concern.

PRICE ONLY $4,200, ON TERMS

**SWINERTON & MUSGRAVE LIMITED**

640 Fort Street

**CHEAP HOUSE AT MARIGOLD**

CONTAINS four rooms, also pantry and bathroom, no bath; full basement; chicken house, cow barn, about a half acre of garden. Property is high and dry, situate at Marigold. City water and light. Price $950.

**JOHN GREENWOOD**

1236 Government Street

**TWO SPECIALS**

$2750—QUADRA DISTRICT—Modern 5-room bungalow, fireplace in both bedrooms as well as dining-room; two fine garden lots, all under cultivation, fruits, vegetables, etc.

$1600 — BUNGALOW-COTTAGE, 6 rooms, near Richmond Ave., full cement basement; good garden soil, fruit, flowers, etc.; handy to three car lines. Must be sold. Exclusively by

**ANDREWS REALTY**

7th Floor, B.C. Loan Bldg. Phone 2736

**CAN YOU BEAT IT?**

94 ACRES choicest land, suitable for fruit or dairying, with 660 ft. frontage on East Saanich Road, within nine-mile circle.

35 ACRES IN CULTIVATION

50 acres logged and burnt, 9 acres light bush.

LOVELY VIEWS. UNFAILING WATER. Five-room house (water laid on) and barn for 24 head. Price $10,500, terms.

Apply to either

**R. P. CLARK & CO. LIMITED**

or

**BAGSHAWE & CO.**

Exclusive Agents

**LOVELY COUNTRY HOME WITHIN 5 MILES OF CITY**

THIS is one of the best country home buys we have offered for some time. Over an acre of ground.

Dwelling is of the best construction and very nicely arranged, having 3 good bedrooms, excellent living-room, den, kitchen, bathroom, etc. Full cement basement, hot water heating, electric light, telephone and every other city convenience.

Situated on a main paved highway, close to church, school and post office. There's a garage.

Grounds tastefully laid out in shrubs, ornamental trees, flower beds, fruits of all kinds, kitchen garden.

PRICE ONLY $6,500, TERMS

**B.C. LAND & INVESTMENT AGENCY LIMITED**

922 Government Street Phone 125

**SPECIAL HOTEL OPPORTUNITY**

$3600 Handles one of the foremost businesses in the City. Very centrally located. Fully furnished and equipped. Ideal for tourist trade. Easily handled. Owner will consider house or other property in part trade.

**WANTED FOR CLIENT**

SMALL Boarding House proposition of about fifteen rooms. Close in. Suitable for transients.

**ALFRED CARMICHAEL & CO. LTD**

624 Fort at Broad Phone 5560

**$2,500**

COMFORTABLE, well-built home, consisting of entrance hall, dining-room and parlor with sliding doors between, kitchen and pantry with large bedroom opening off kitchen, small entrance hall with wash hand basin at back door. Upstairs is a hall with stove and is used as a sitting-room; three bedrooms open off this hall, also three-piece bathroom. There is a cement basement with built-in tubs and extra toilet. Garden is black soil and is planted with logans and raspberries. Chicken house and garage. Fifteen minutes' walk to town, close to cars and busses.

**MARCHANT**

Phone 3674 111 Pemberton Bldg.

Member Real Estate Board

UTILIZE TIMES WANT ADS


## The YELLOW STUB

by Ernest Lynn

COPYRIGHT 1926 BY NEA SERVICE, INC.

Jimmy sat for a long time after O'Day's departure, his knees hunched up before him on the bed, a frown wrinkling his forehead. Then he jumped up, took some writing paper from a drawer and wrote a letter to Barry Colvin.

He wrote page after page, describing in full the events of that exciting evening. "And not a word to the family, Barry," he wrote. "You know what they'd say if they found out. You might, however, say something to Detective Mooney if you get the chance. He was one who said we were fools to believe Olga Maynard's story. This might give him a new slant."

The long, low sport-model roadster belonging to Mr. Samuel Church came silently to a stop in front of the modest looking apartment building and Mr. Church stepped out. In the vestibule of the apartment he rang the bell opposite the name Lowell.

Mrs. Lowell's welcome was radiant. "Good evening, Mr. Church." She stepped to one side as he came in the door. "Let me take your hat, and your coat—Mary has not finished dressing yet and you wont' want to sit indoors with your overcoat on. One takes cold so easily as it is. I told Mary to hurry. I hope she won't make you late for the concert."

"Thank you. We have plenty of time." His manner was easy, and assured as he handed her his hat and removed his loose-fitting black coat. He stood immaculate in his dinner clothes, his wavy, grey-tinged black hair sleek with pomade.

He drew a silver bound leather cigar case from his pocket as Mrs. Lowell returned from hanging up his coat and hat. "Mind if I smoke?" he smiled.

"Of course not, Mr. Church. I'd rather you would, in fact. I like to see men smoke—especially cigars," she said as he finished lighting his. "It is so masculine and Mr. Lowell used to be so fond of them—but please sit down. Shall I tell Mary to hurry?"

"I find it rather pleasant waiting." He flashed her a smile. "You are comfortable here, aren't you?" He glanced around the living-room.

Mrs. Lowell sighed. "We try to like it, but it is rather trying, this apartment life, after so many years in a big home. Oh well, things of course have been different since Mr. Lowell died. It almost breaks my heart to see Mary work, but she seems to like it. I'm afraid I'll never get used to it." There was a suspicion of tears in her voice.

Church smiled. "The modern girl, Mrs. Lowell. And I'm not sure that I agree with all her theories. I rather cling to the old-fashioned idea of woman's place being in the home and that sort of thing. This striving for equality and economic independence is all very well, but after all there are certain inevitable contacts the girl in business has to make that are not—well, I don't like to see it.

"And now, Mrs. Lowell, I'm taking the liberty of saying something that has been on my mind for some time. It is about Mary."

"Yes?" Mrs. Lowell was all eager attention.

"I love her. I want to marry her. Now just a minute, please. May I finish?" He waved away her interruption. "I can offer her and you, too—a wonderful home. While I am not exactly a millionaire, still most people would call me wealthy."

"Yes, of course," breathed Mrs. Lowell, "very wealthy."

"And," he went on smoothly, "I think I ah, hold a certain position in the community that cannot be bought with money."

He was on his feet, gesturing gracefully with his arms to add emphasis to his words. "Mrs. Lowell, all Mary has to do is say the word."

"Have you said anything to Mary?" Mrs. Lowell's voice fluttered.

"That is another thing I am old fashioned about, Mrs. Lowell." He bowed slightly. "I am speaking first to you. I have dropped an occasional hint, which is only natural for a man in love. I had gathered that she was somewhat interested in a young man named—let me see—Rand."

"Oh, that?" She smiled deprecatingly. "I did my best to discourage that. They met in a rather romantic way and he was here a few times, but that was all. She never mentions his name any more."

"These wise mothers!" he exclaimed softly. "It must have been—let us call it intuition—that led you to discourage that. I haven't had the opportunity to observe the young man very much, but the first time I saw him he was standing on the street with a notorious woman in his arms. Right in front of the Mayfair Hotel, with dozens of people passing."

"Brazen!" Mrs. Lowell exclaimed.

"Oh, both of them must have been drunk. There's no other way of accounting for it. Mary saw it, too. Perhaps that's why she hasn't mentioned his name since."

"Mary hasn't been quite herself lately," she admitted. "I wonder if she's been thinking about that—that Rand."

"A little talk with her," he suggested, "might—"

"She shall have it."

"Without, of course, bringing me into it. Things might be misunderstood, you know, and I have a certain delicacy about suggesting—"

"I understand perfectly, Mr. Church. I think it quite noble of you to let me know."

"It was quite distasteful, I assure you, Mrs. Lowell."

"I know, I know. But there's Mary calling. Some last minute help with her dress, I suppose. Excuse me."

Alone, Church smiled a self-satisfied smile. With his left hand he carefully flicked his cigar ashes into a nearby receiver. With his right he smoothed down his flawlessly combed hair. He walked over to the wall mirror and adjusted his black bow tie. Then he sat down and waited.

Mrs. Lowell, in Mary's room, said as she helped her daughter into her coat, "Mr. Church asked my permission to-night to propose to you."

"Mother!"

Mrs. Lowell went on, unheeding. "That such a rare and admirable trait to find in a man to-day. Not very many of them think of us mothers."

"Mother, don't talk like that. Did he say—"

"He has wealth," Mrs. Lowell interrupted, "refinement, position—everything a girl could ask. Not many girls get such a chance. If he says anything to you to-night I want you to think of what it means to me—to both of us. No more of this—this awful poverty. I don't think I could stand to go on with it."

She dabbed at her eyes with her handkerchief and left the room, and Mary, strangely white faced, stood staring out of the window for some time before she followed. . . .

On the drive downtown and during the concert Chuch was attentiveness itself to Mary. He made no allusion to his conversation with her mother, but on the way home he quite casuall brought up the topic.

"That," he said, with a graceful wave of the hand toward the imposing looking home they were passing, "is the kind of house you should be living in. You were born to things like that. There's no reason why you shouldn't have them."

Mary, biting her lips, said, "I am happy where I am, Mr. Church."

"You say that because it isn't in you to be selfish. You think too much of others, Mary, and not enough of yourself. Think how wonderful it would be for your mother and you—a home like that.

"Mary," he continued impetuously, "I can give you all that and more. I love you and want you to marry me."

"Don't. Don't," she protested, her face buried in her hands.

"I don't want your answer now, Mary. I want you to think it over. Will you?"

"Yes, I will. Please take me in."

In her room once more, she flung herself face down on the bed, still fully dressed. "Selfish!" she cried in a strangled voice. "Is that what I am—selfish?"

. . . Through the open window came the purr of an automobile engine starting. It faded away in the distance.

In front of Jimmy Rand was a letter, the ink on it hardly dry. It began, "Dear Mary."

Jimmy slowly read it through—several pages, that had taken him hours to write. He read it again. Then he pushed his chair back from the table and slowly crumpled the letter in his hand.

Rising, he tore it into tiny fragments and threw them in the waste basket.

### CHAPTER XX

Jimmy Rand awoke the next morning with a violent headache, the after effects of the previous night's encounter with his two mysterious shadowers. His ear was swollen; he ached in every muscle.

He lay in bed longer than usual turning over in his mind the jumble of events that had crowded in on him during the last few days, trying to put some semblance of order to his chaotic thoughts.

The landlady knocked on his door and, when he opened it, handed him a letter.

"It just came, Mr. Rand," It was a special delivery. She hesitated a moment and then she said, "I—I sort of thought you might not be feeling well this morning, Mr. Rand, after last night, and I fixed some breakfast for you. I'll bring it right up."

"That's mighty kind of you, Mrs. King, I'm sure. You shouldn't have gone to all that trouble for me." He was a little uncomfortable in the face of this unexpected kindness.

He sat on the bed to open his letter. It was postmarked Grafton and was from Detective Mooney. Mrs. King found him with a puzzled frown on his face when she returned with the breakfast tray.

"I hope it's not bad news, Mr. Rand." She could not keep the curiosity out of her voice. This new roomer of hers, with his mysterious phone calls and strange encounters, was a puzzling proposition.

He smiled. "No, Mrs. King. It's from an old friend in Grafton. He's just telling me the news."

"Oh!" She thrust her hands in her apron pocket and left the room.

Between bits of buttered toast, Jimmy read the letter again.

(To be Continued)

Young Father—"That luminous paint is a splendid invention."

Bachelor Friend—"What do you use it for?"

"We paint the baby's face so that we can give him his bottle in the night without lighting the gas."

## SCHOOL DAYS

COPYRIGHT, 1926, BY THE McCLURE NEWSPAPER SYNDICATE

By Dwig

## PA'S SON-IN-LAW

Quick Action

—By WELLINGTON

## BRINGING UP FATHER

—By GEORGE McMANUS

© 1926 BY INT'L FEATURE SERVICE, INC
Great Britain rights reserved

## MUTT AND JEFF

Jeff is Either Stupid or Crazy

(Copyright 1926 by H. C. Fisher Trade Mark Reg. in Canada).

(Copyright, 1926, by H. C. Fisher.) Great Britain Rights Reserved. Trade Mark Reg. U. S. Pat. Office

## CORD HOSE

You Will Find a Good Investment

You will receive far greater satisfaction if you buy ½-inch cord hose. It will last far longer than an ordinary hose, and it won't "kink" or twist. Per foot..22¢

Garden Hose, 50 feet, complete with couplings, from .....$6.25

**Drake Hardware Co. Ltd.**

1418 Douglas St. Phone 1645



## BUTCHART'S GARDENS

BY

**C. & C. Taxi Service, West Saanich Stage**

Citizens and visitors can leave C. & C. Depot, 906 Government Street, at the following times, direct for the Gardens.

9.00 and 10.00 a.m., 12.15, 2.00 and 4.00 p.m.

Returning your choice of six different times are available by arranging with the outgoing driver. Thus the length of your visit in the Gardens is optional.


## General Loukoff Died in Bulgaria

Sofia, Bulgaria, April 19—General Loukof, who figured prominently in the World War, died here Saturday. He was chief of the staff of the Bulgarian army, and in the war was commander of the Second Army. He represented Bulgaria in the negotiations with France for an armistice and eventual peoce in September 1918.

## ITALIAN PRINCE DIED SUDDENLY

Rome, April 19.—Prince Augusto Toronia died Saturday on a train while going to Milan. He was seventy-one years old.

Prince Augusto was a brother-in-law of the Duchess Mary Elsie of Torlonia, who before her marriage to Prince Marino Torlonia was Elsie Moore of New York. The duchess recently obtained a separation from her husband.

## ELABORATE STREET PARADE THIS YEAR

### Handsome Prizes Offered For Decorated Cars and Other Entries May 24

The street parade arranged for May 24 will this year be on a more elaborate scale than ever, according to the committee in charge of that section of the four-day holiday period. Handsome prizes are offered for the best decorated car and for other entries.

An effort will be made to secure Indian representation in the parade, in addition to the racing of their war canoes at the Gorge regatta. Here is the list of prizes offered for participation in the parade:

Cities and Public Utilities Floats—1, $100; 2, $50; 3, $25.

Rural Floats—1, $100; 2, $50; 3, $25.

Fraternal, Social and Service Club Floats—1, $120; 2, $80; 3, $50.

Athletic and Sports Club Display—1, $60; 2, $40.

Indian Display—1, $75; 2, $50.

Commercial, Manufacturing and Advertising Floats—1, $100; 2, $75; 3, $50; 4, $25.

Individual Carnival Costumes (Comic and Otherwise)—1, $25; 2, $15; 3, $10; 4, $5.

Floral and Decorated Cars—1, $100; 2, $75; 3, $50; 4, $25.

In addition to the above sums the automobile dealers, service stations, tire and accessory houses offer in this section the following prizes subscribed by them: 1, $125; 2, $75; 3, $50; 4, $25; and $25 for the most unique design, whether in first four or otherwise.

Decorated Bicycle—Bicycle and rider under 12 (boy or girl)—1, $6; 2, $4; 3, $3.

Bicycle and rider under 15 (boy or girl)—1, $6; 2, $4; 3, $3.

Bicycle and rider under 15 (boy or girl) (comic)—1, $6; 2, $5; 3, $3.

Novelty and Freak Floats or Displays—1, $100; 2, $50; 3, $25.

Comic Bands—1, $60; 2, $40; 3, $20 (not less than eight pieces).

Special Prize for Outstanding Feature of Parade—$50.

Best Four-horse Team Attached to Float—1, $25; 2, $15; 3, 10.

Best Two-horse Team Attached to Float—1, $15; 2, $10; 3, $5.

The parade will start at Yates and Cook Streets, proceeding down Yates to Government, to Superior, to Douglas, to Beacon Hill Park opposite the flagstaff, where the parade will disperse.

The personnel of the parade committee is: George W. Allison (chairman), J. T. Braden, T. W. Hall, G. W. Robinson, J. Walker, J. Wittcomb, H. E. Bailey, W. Moore, A. G. H. Harding, F. H. Partridge.

## SCHOOL BY-LAW IN OAK BAY DEFEATED

### Vote Was in Favor But Plan Failed to Secure Necessary Three-fifths Majority

In one of the smallest votes cast in the municipality of Oak Bay for some years the School Loan By-law was defeated at the polls on Saturday. The money by-law was minus forty-five votes to give it the necessary three-fifths majority for its passing.

Although the by-law was defeated polling favored the plan by the small majority of four votes. A total of 457 votes visited the polls and out of this number 228 voted in favor and 224 marked their ballots against the by-law. Five ballots were rejected.

The by-law was submitted at the request of the School Board and asked the permission of the ratepayers for the right to spend the amount of close to $7,000 for the purpose of constructing an assembly room at the Monterey Avenue School. The money was to be raised by debenture issue.

The total cost of building the addition to the school was to be $10,000, one-third of which would have been paid by the Provincial Government.

## Sidney

Special to The Times

Sidney, April 19.—The final meeting of the North Saanich Solarium Building Fund committee was held at the home of Colonel C. Peck, V.C. Colonel Peck was in the chair and reported that $1,531.30 had been raised in North Saanich and a cheque for that amount had been sent to Dr. C. Wace, the secretary of the Solarium fund. The following is a statement of the accounts:

From subscriptions, $1,347; collection at lecture given by Dr. Hudson at I.O.D.E. meeting, $40; concert "We Try" Class, $28.70; Parent-Teachers' Association, $14.35; balance from dance, $101.25. Total $1,531.30.

**PARENT-TEACHERS**

The regular monthly meeting of the Parent-Teachers' Association will be held Tuesday evening at 8 o'clock in the schools. Mr. Duff will speak on the report of the "Educational Survey."

The regular monthly meeting of the St. Andrew's and Holy Trinity Branch of the Women's Auxiliary will be held on Wednesday afternoon at 3 o'clock in Matthew's Hall.

The general meeting of the Deep Cove Social Club will be held in the club hall to-night at 8.30 o'clock.

The annual meeting of the Sidney Amateur Athletic Association will be held in Matthew's Hall Tuesday at 8 o'clock. It is the intention of the association this year to start a Sidney Baseball League—one team to be composed from Sidney and district and three teams from Sidney Mills. Mr. Walton has kindly donated a cup for the winners of the league.

The Deep Cove Social Club held the first gingham dance of the season in their club hall on Friday evening. Findler's Orchestra supplied the music. The hall was prettily decorated with Spring flowers. Supper was served by Mrs. Calvert, assisted by Mrs. S. Roberts and Mrs. Mears. The supper extras were played by Miss May Copithorne, Miss Nellie Livesey and W. Bosher.

Mr. and Mrs. C. Copithorne and family of Cochrane, Alberta, are staying with Mr. and Mrs. J. Copithorne, Deep Bay.

Miss Lilian Moir and Miss Betty Lord of Galiano Island have returned home after a visit to Mr. and Mrs. Thornley of Queens Avenue.

Mr. and Mrs. Bach and family of Vancouver have taken F. Smith's house at Deep Bay and will shortly move in.

Silva White has returned here after spending several weeks at Cuicheon Cove.

## Islands

Special to The Times

Galiano Island, April 19.—An enjoyable dance was held in Galiano Hall, which was very prettily decorated with daffodils. The hostesses for the evening were Mrs. Kingsmill and Mrs. Bellhouse. Music was supplied by Mrs. Bellhouse, Messrs. O. New, A. Georgeson and H. Shopland. The proceeds were for the hall.

Miss May has gone to Victoria after a visit to Mrs. Zala.

Miss I. New has gone to Vancouver.

Miss Ethel Hill returned from Sidnew with Mrs. Lord and Lillian Moir and Betty Lord.

Mr. and Mrs. Denette have gone to Vancouver.

**MAYNE**

Special to The Times

Mayne Island, April 19.—Miss Berry has returned from Point Grey, where she spent the school holidays.

Miss Canell is staying with Colonel and Lady Constance Fawkes at Point Comfort.

J. Bennett has been spending a few days in Victoria.

Mrs. Naylor has gone to Victoria for a short holiday.

D. Deacon has been on a visit to Victoria.

**SATURNA**

Saturna Island, April 19.—Miss L. Burnett has returned to Vancouver after a visit to Mrs. Macfadyen.

Mrs. Moorish of Victoria is staying with Mrs. Field.

Miss G. Payne is visiting her brother-in-law and sister, Mr. and Mrs. C. Adams of Victoria.

Mrs. Macfadyen has gone to Orcas Island to stay with Mrs. Rogers.

W. Copeland has gone to Victoria.

Miss N. Copeland has returned to the Victoria High School after spending the holidays with her parents, Mr. and Mrs. G. Copeland.

## AGED ACCUSED MAN PUT END TO HIS LIFE

### G. Peoples, Charged With Murdering Wife in Nova Scotia, Drowned Himself

### Was Being Taken to Jail After Beginning of Preliminary Hearing

Mulgrave, N.S., April 19.—George Peoples, seventy-three, who was brought here from Regina a week ago to face a charge of having murdered his wife last January, jumped overboard from the steamer that was taking him back to the Guysboro jail from his unfinished preliminary hearing at the court house here Saturday and was drawned.

Peoples's act brought to a tragic ending what promised to be a long-drawn-out investigation of the charge of murder brought against the aged farmer by the Department of the Attorney-General of Nova Scotia in connetcion with the violent death January 5 last of the wife of the accused, who was found in the cellar of their home at Pirates' Cove, near here, dead from terrible head injuries.

The preliminary hearing had been opened at Mulgrave Saturday and after hearing the evidence of eighteen witnesses, the court had adjourned until May 14, at the request of the prosecution. The prisoner was being taken back to the jail in the town of Guysboro in the steamer Westport III, which makes tri-weekly trips between the two ports. Peoples had been treated leniently by the officers since his arrest in Regina a month ago, and no handcuffs were being used. He was in charge of Constable Shea in the deck cabin of the steamer. About five miles out he developed symptoms of an epileptic fit, to which affliction he was subject. Shea, being alone with his prisoner at the moment, hurried away for help. Left alone, Peoples immediately ran to the low railing and leaped into the water.

The ship was at once brought about and in a comparatively short time the body was brought aboard. It was thought possible death might have resulted from shock.

A coroner's jury at Mulgrave, to which port the steamer at once returned following the tragedy, brought in a verdict of "premeditated death."


# FACTS not fantasies

THE fifth annual typewriting contest for the Championship of Canada was held on March 26 and 27 in seven cities.

¶ In this, as in all previous contests, *every Championship event* was won by the Underwood.

NO typewriter but the Underwood has ever won the Canadian Championship.

No typewriter but the Underwood has ever won the World's Championship, which has been competed for annually for *twenty years.*

¶ You buy a typewriter to get writing done more rapidly. *Speed* is the first essential.

Because of its twenty per-cent. greater speed, an Underwood *saves, every year, more than it costs.*

**Underwood**

706 Fort Street, Victoria, B.C.

and in twenty other Canadian cities



PURE Creamery Butter

Our Own Brand

MANUFACTURED BY GENERAL CREAMERIES LTD.



## For Flittered Rotary Wheels

and Rotary Decorations

of all kinds, on rental basis, see the

**FISK FLAG AND DECORATING CO.**

1113 Langley Street

Official Decorators for the Rotary International Annual Conference Victoria, B.C., April 22-23, 1926



## WHEN

Will the rest of the women begin to assert THEIR RIGHTS?

The men of this country are spending twelve times as much for tobacco as the women spend for laundry bills, and yet some women still say: "I can't afford to send my washing to the laundry."

Entrust Your Washing to a Careful Laundry

VICTORIA STEAM LAUNDRY Co. Ltd.

PHONE ONE-ONE-EIGHT



**We Have Just Received a New Shipment of Picture Mouldings**

LET US FRAME THOSE PICTURES OF YOURS NOW

We Do Excellent Work at Little Cost.

**THE RED CROSS WORKSHOP**

584-6 Johnson Street (Just below Government). Phone 2159



4X

*The Romance of British Columbia—No. 13*

1774—1926

CAPT. VANCOUVER OFF POINT GREY, WHILE ENTERING VANCOUVER HARBOR

BY some strange chance, Vancouver, in his survey of this part of the Gulf of Georgia, failed to locate the Fraser River. He noted the sand banks extending into the sea, and records that the small boat, in which he carried on his survey, was disturbed by the strong current. He came to the conclusion that the northern branch of the sound might be the outlet of a river, and between what are now Points Grey and Atkinson observed the narrow entrance of a long canal. He named Point Grey after his friend, Capt. George Grey, of the Navy.

As Captain Vancouver opened the door to a prosperous Province so Shelly's opened the way to saving and leisure in her homes. A phone call to your store or Shelly's will save you baking.

Shelly's 4X bread

CAKES · COOKIES · MACAROONS · ROLLS



# The World Comes To Bowmanville for Belting

BOWMANVILLE, Ontario, is not a great metropolis of trade and commerce. A busy town, a splendid town, but still a town of only about 3,500 people. And yet the whole world comes to Bowmanville for industrial belts and other industrial rubber goods.

For at Bowmanville is the mechanical goods factory of the Goodyear Tire & Rubber Co. of Canada, Limited. From Bowmanville go Goodyear products to every country in the world except Russia and Abyssinia.

What a compliment to Goodyear quality! What a compliment to Bowmanville workmanship! The same Goodyear Belts which enjoy the greatest sale in Canada are chosen for the hard service of the hot tropics or for the winter frost of Scandinavia. In the dust of Australian mines or on the farms of the great South African veldts they render the same service which has won for them the Canadian market. Goodyear Industrial Hose—Goodyear Packing and Valves—all enjoy this world-wide sale.

Goodyear builds a belt or a hose or a packing or a valve specially to meet each problem of industry. The Goodyear man is prepared to give you expert advice in the choice of your industrial rubber goods. Get in touch with the Goodyear Industrial Goods dealer or with the nearest Goodyear branch. The Goodyear Tire & Rubber Co. of Canada, Limited, Halifax, St. John, Quebec, Montreal, Ottawa, Toronto, Hamilton, London, Fort William, Winnipeg, Saskatoon, Regina, Calgary, Edmonton, Vancouver.

*Goodyear means Good Wear*

SOLD BY THE DEALER WHO DISPLAYS THIS SIGN

**GOODYEAR**

MADE IN CANADA

BELTS HOSE PACKING VALVES